Weather: Increasing Cloudiness
Details on Page 5

Victoria Daily Times

The Home Paper
TELEPHONE B3131
NIGHT
Circulation (to 8 p.m.) --- B 3131
Classified (to 8 p.m.) ---- B 3131
Night Editor (to 11 p.m.) - B 3135

VOL. 120, No. 77 ** VICTORIA, B.C., WEDNESDAY, APRIL 1, 1953—24 PAGES PRICE: 7 CENTS SATURDAY, 10 CENTS

Which Easter Bonnet Is Bonniest Easter Bonnet?

Feather a Bit Too Daring, What?

Mmm . . . I'm Top Heavy With Roses

This Is Just Plain Silly!

Ahah! On Me It Looks Good!

Even the littlest lady has her problems when it comes to choosing a new hat for the Easter parade, and 3½-year-old Joann Frumento is no exception. Times photographer Bill Halkett uses mirror-eye views to show how she made up her mind. Joann is daughter of Mrs. Pat Frumento, 1147 Newport Avenue. (Times photos by Bill Halkett.)

Churchill, Molotov Hail Korea PW Plan As New Peace Hope

PEACE MOVES AT A GLANCE

By THE ASSOCIATED PRESS

LONDON—Prime Minister Churchill tells Commons Communist proposals "seem to offer a new hope" for ending Korean War.

MOSCOW—Foreign Minister V. M. Molotov pledges Soviet help in promoting Korean truce on basis of Red China proposals.

MUNSAN—Gen. Mark Clark says first step to truce must be exchange of sick and wounded prisoners, but "we're making all preparations and will be ready to go."

UNITED NATIONS—Russia and India move to speed debate on Korean question; delegates view truce move as major step in Soviet Union's new peace offensive.

WASHINGTON—U.S. officials rule out possibility of compromise on principle of no forced repatriation of prisoners; most spokesmen hopeful Reds are ready to end war on acceptable terms.

MUNSAN—Rear-Admiral John C. Daniels named to head UN liaison group on exchange of prisoners.

PANMUNJON—Second meeting of liaison group takes place since talks resumed.

Commons Cheers PM's Favorable Reaction

LONDON (CP)—Prime Minister Churchill told a cheering House of Commons today that Communist China's latest proposals "seem to offer a new hope" for ending the Korean war.

Churchill said the formula suggested by Chou En-lai, China's premier, "appeared not inconsistent" with Britain's principles.

Earlier the premier had touched on the wider subject of possible talks between himself, President Eisenhower and Russia's Georgi Malenkov.

He welcomed Russia's apparent desire to improve relations with the West but advised the House to await results before pressing for talks.

On the Korean issue, he said Chou's new proposals seem in line with Foreign Secretary Eden's declaration to the United Nations Nov. 11 against forcible repatriation of Korean prisoners.

Churchill recalled that when the armistice negotiations were suspended October 8, the United Nations delegations announced its willingness to resume them "when the other side was prepared to accept one of the outstanding United Nations proposals or to put forward a constructive counter-proposal of their own."

"This situation seems now to have arisen," Churchill said.

After quoting from the March 30 broadcast in which Chinese Premier Chou En-lai proposed immediate repatriation after the cessation of hositilities of all prisoners of war insisting upon it, and handing over the remainder to a neutral state, Churchill said:

"These developments, if not spoiled, certainly constitute a considerable event. They seem to offer a new hope for a solution of the prisoners-of-war difficulty and for a cessation of the fighting in Korea for which we and our allies have striven so earnestly and so long. . . ."

'Keep Whittling' Mayor Insists

Harrison Will Ask Council Reconsider 56½-Mill Rate Set at Tuesday Meeting

Mayor Claude Harrison said today he is not satisfied with a 56½-mill tax rate set for the city Tuesday.

He will ask council at its next meeting, April 9, to consider cutting the rate by a half mill.

The mayor, with Aldermen Robert Macmillan, Brent Murroch and Percy Scurrah, voted against a motion approving the 56½ rate Tuesday. (See page 3.)

"People are paying more taxation on property than last year even at the same tax rate, because of the increase in assessments," the mayor said. "I feel we can cut another half a mill."

City Manager Cecil Wyatt had presented figures calling for a 56 mill rate Tuesday, but by a 6-4 vote council approved a motion of Ald. Don Smith that the rate be 56½ and a greater contingency fund provided.

"There is the continual suggestion that we scratched everything to the bone last year but we didn't," said the mayor. "We still had a surplus of $311,000. Money was provided and not spent."

While that surplus, which is $47,000 greater than the 1951 surplus, aids this year's budget, the mayor felt more accurate cutting on the '52 budget would have resulted in a lower mill rate that year and not so much of a surplus carried into '53.

The mayor will present his request to the next regular council meeting, April 9.

CP

Sentenced to Die

Appeal will be filed by defense counsel for Walter Pavlukoff, 30, sentenced to hang June 23. Jury of 10 men and two women deliberated three hours and 15 minutes at Vancouver last night before convicting Pavlukoff of killing Vancouver bank manager Sydney Petrie during armed hold-up of Bank of Commerce's Kitsilano branch Aug. 25, 1947. High on RCMP's list of 10 most wanted Canadian criminals, Pavlukoff was arrested, without struggle, near Toronto in January after police had been tipped off by a neighbor.

Molotov Blesses Chou En-lai's Plan

MOSCOW (AP) — Foreign Minister Vyacheslav Molotov today said the Soviet Union supports fully the proposals by Communist China for the exchange of sick and wounded prisoners of war in Korea.

Molotov's statement said:

"There can be no doubt that the peoples of the whole world and all people who are permeated with an honest striving to bring an end to the war in Korea and assist in the strengthening of peace and security of the peoples of the Far East and the entire world, will approve this proposal with warm sympathy and will give it full support."

He continued: "The Soviet government recognizes the full justice of this proposal of the government of the Chinese People's Republic, of the government of the Korean People's Democratic Republic and expresses its readiness to fully assist in its realization."

Molotov called also for the admission of the Chinese People's Republic to the United Nations.

Molotov said "it is natural that the United Nations organization could do more in relation to an armistice and cessation of war in Korea if there were among its membership lawful representatives of China and Korea."

Molotov's statement was the first official Soviet comment on the latest Korean developments. It appeared in the form of a foreign ministry announcement issued through the official Soviet news agency Tass and broadcast by Moscow radio.

There have been two proposals—one from North Korea for the exchange of sick and wounded prisoners, and another from Chou En-lai in Peiping for the repatriation of other prisoners of war. Under the latter proposal prisoners unwilling to return home would be handled by neutrals.

Molotov said that the Chinese proposal on repatriation "gives an opportunity to solve justly the question of the repatriation of war prisoners and removes the remaining barriers to realization of an armistice in Korea."

Molotov said "of course the question of repatriation of war prisoners as a whole must also be decided in correspondence with the clauses of the Geneva Convention on which the Soviet government, as also the governments of the Chinese People's Republic and the Korean People's Democratic Republic, naturally insist.

"However, neither the lengthy talks in Panmunjom nor the frequent discussion of this question at the general assembly of the United Nations, as is well known, gave positive results."

Molotov added: "Inasmuch as this question remains the only disagreement between the warring sides in Korea, which stood athwart the pathway of agreement on an armistice, the Chinese People's Republic and the government of the Korean People's Democratic Republic, guided by a striving for attainment of peace and for bringing an end to the war in Korea, made a new step toward final solution of this question."

Admiral Represents UN in POW Talks

TOKYO (UP) — United Nations and Communist liaison officers met at Panmunjom today, but an American army spokesman said "nothing important was transacted."

Maj. Riley V. Jackson, Sumter, S.C., confirmed the meeting—the second in two days since the Chinese Communists and North Koreans made proposals to resume truce negotiations.

"Nothing important was transacted," Jackson said. He added that today's meeting "had nothing to do with the main negotiations" but did not clarify whether he referred to the exchange of sick and wounded prisoners or the main truce talks.

Gen. Mark Clark prepared his UN team to negotiate the sick and wounded prisoner exchange by naming Rear-Admiral John C. Daniels, Bryn Mawr, Pa., to head the liaison group.

Clark was in Korea on an inspection tour with Army Secretary Robert Stevens when he announced he had named the 53-year-old admiral to head the UN group.

Only patrol clashes and minor air actions were reported from the Korean fighting front today as UN troops waited for word on the truce talks.

"Ground fighting came to a near-standstill," Clark's headquarters announced here.

Tacoma TV Station Will Triple Power

TACOMA (AP). — Manager Len Higgens of KTNT-TV here said today the station has been granted permission to more than triple its video power.

The Federal Communications Commission said the station could increase power from 39.5 to 125.68 kilowatts on channel 11. Sound power will be increased in proportion, Higgens said.

He gave no indication when the increased power would come into effect but said equipment was expected in several weeks.

The station will be the state's highest powered licensed TV station with the new power grant, Higgens said. It is the Columbia Broadcasting System's basic Puget Sound outlet.

13-Year-Old Boy Drowns in Oyster River Mill Pond

Clark Oscar York, 13, Oyster Bay, drowned when he fell into an Oyster River pond Tuesday afternoon, RCMP headquarters in Victoria reported today.

Police said the body was recovered by the boy's father, Charles York. The drowning occurred in a pond on the river in front of a sawmill operated by Mr. York. A coroner's inquiry was being held.

Milk Price Decontrol Order Hit By Winch

CCF Leader Says Move Unconstitutional; Would Suggest 'Political Advantage'

Decision of Premier W. A. C. Bennett to go ahead with plans for an early decontrol of milk prices despite dissolution of the Legislature was protested today by CCF leader Harold Winch as "unconstitutional" and a move to bring about political advantage.

The price decontrol would have to be made by order-in council of the cabinet.

Mr. Winch argued that constitutional procedure allows a cabinet, after government defeat, to carry on only in a "caretaker" capacity, and expressly prohibits use of orders-in-council to bring in (1) matters which were controversial before the government's defeat, (2) matters of new policy, (3) or matters which might give their party political advantage.

Decontrol of milk prices, he pointed out, was the subject of much debate on the floor of the House, and also could be regarded as a move to bring about political advantage.

"All the Social Credit cabinet can do, or any other cabinet in such a position, is deal with routine matters and general business until the people have expressed their will," he said.

He added that all British constitutional authorities were in agreement on this point.

In announcing proposed decontrol, Premier Bennett said just when controls would be lifted was something for the milk board to decide, but acknowledged May 1 as the tentative date.

Swede Agrees To Become UN Sec.-General

STOCKHOLM (Reuters) — Dag Hammarskjold, Swedish deputy foreign minister, said today that he will accept the post of United Nations secretary-general.

UNITED NATIONS, N.Y. (AP)—With Andrei Vishinsky on hand for the first time since his return from Moscow, the security council broke its long deadlock Tuesday over a successor to Trygve Lie and nominated Dag Hammerskjold, Swedish deputy foreign minister, to fill the post.

Announcement of his selection was the first anybody outside the council knew that he was even being considered.

Hammarskjold now must be confirmed by the general assembly, considered a certainty. As soon as the council acted, Assembly President L. B. Pearson of Canada notified the Swede of his nomination and asked him to accept.

His choice was a complete surprise, not only to non-council delegations but to him and his colleagues in the Swedish government as well. In Stockholm, both Hammarskjold and his premier, Tage Erlander, said there had been no preliminary contacts made on the matter.

WIRE BRIEFS

Gas Price War

MONTREAL (BUP).—Gasoline prices have been slashed by up to seven cents a gallon at scores of Montreal and district service stations and a full-scale price war is imminent, the Retail Merchants' Association said today.

20 Mau Mau Killed

NAIROBI, Kenya (Reuters).—More than 20 Mau Mau terrorists have been killed in a battle with government forces raging today near Nairobi, according to reports reaching here.

Labor Holds U.K. Seat

STOKE-UPON-TRENT (CP).—Labor retained its seat in the House of Commons for Stoke-upon-Trent today by winning its second by-election in two days to fill vacant Labor seats.

Conservatives hold an overall majority of 20 in the Commons.

British Rails Seized

GUATEMALA CITY (CP).—The government has seized the assets of the American and British-owned international railroad of Central America in lieu of a disputed claim of $3,500,000, it was disclosed today.

Maundy Thursday Money to Bear Queen's Likeness

LONDON (AP)—The Queen personally will hand the first coins of the realm to bear her effigy to 54 loyal subjects tomorrow.

Twenty-seven elderly men and 27 elderly women each will receive silver pence worth two shillings, three pence (31 cents) from the Queen as a part of their gifts at a Maundy Thursday service at St. Paul's Cathedral.

Since 1754 it has been a custom for the British sovereign to give money on Maundy Thursday, the Thursday before Easter, to as many poor of both sexes as there are years in the sovereign's age.

TRIPLETS FOR GRANNY

BRIGHTON, Eng. (AP) — Mrs. Ivy Spencer, a 48-year-old grandmother, gave birth to girl triplets Tuesday night.

Calm Christie Keeps Silent Before Court

LONDON (AP) — An owl-eyed clerk charged with murdering his wife and under questioning about the sex-thrill strangling of at least five other women appeared briefly in a crowded court today. He was ordered jailed for another week.

Gaunt, 55-year-old John R. H. Christie seemed nonchalant—even bored—with the eight-minute proceedings in the London magistrates court. His only outward sign of emotion was his pale brow. He made no statement.

Throughout the hearing he kept his left hand in the trouser pocket of his shabby but well-brushed grey tweed suit.

The prisoner was heavily guarded by police and detectives. Outside the court, a crowd strained against police lines or queued for the few available public seats in the courtroom.

There was a mad rush for seats when the courtroom doors opened.

Scores of other persons filled the windows of nearby homes and apartments, craning for a view of Christie's coming and going.

BURNT BEES FEATURE HAIR-RAISING TALE

READING, Pa. (AP)—Mayor James B. Banford, who says he's been as bald as an Easter egg for 20 of his 45 years, has new hope today for a crop of fuzz—or something better.

Banford said he had received from Donald Gates, an Albright University professor, a "sure cure" formula for baldness uncovered by Gates in thumbing through a book published in 1742.

The formula's ingredients: Two ounces of boar's grease, one dram about 60 grains by present apothecary weight of ashes of burnt bees, one dram of ashes of southern wood, one dram of juice of white dilly root (the dilly is a small hardwood tree found in Florida), one dram of oil of sweet almonds, and six drams of pure musk.

"I think I can get hold of those other things," said Banford, "but what's worrying me are those burnt bees."

Index to Inside Pages

	Page
City Mill Rate Stays at 56½	3
Council Approves New Point Ellice Bridge	2
PTA Federation Wants Per Capita School Grants	23
Sales Tax Criticized in Federal House	23
Youth Admits to Five Murders	3
Memorial Service Packs Cathedral	5
B.C.'s Comptroller-General Retires	5
RCMP "Most Wanted" List Helps Trap Criminals	3
Details Given of Socred Move for Greater Ottawa Aid	13
New Victoria Judge Welcomed Home By City Barristers	13

Age of Greatness	19	Classified	18	Penny Saver	14
As We Live	14	Comics	17	Radio and TV	19
Ask The Times	13	Dr. Jordan	17	Roberts	13
Boyd	8	Easter Story	13	Sports	8 and 9
Bridge	18	Entertainment	11	Stott	2
Brock	4	Financial	6	Why Grow Old?	16
		Island Digest	11	Women,	14, 15, 16

CROSSWORDS ANSWER

Page 12

OL' VIC SAYS:

Wonder if this Chinese offer'll turn out t' be th' truce, th' whole truce an' nothin' but th' truce?

* * *

Asked m' Cousin Zeke who th' moon-mad maniac wuz. Sed he hadn't been readin' th' political news lately.

* * *

Guess th' late gov'mint'd take a dim view o' Easter hats. Hardly an example o' economy an' efficiency.

ON THE TIMES

By ART STOTT

It's a tough age for illusions. One by one they're stripped away until a guy feels spiritually naked.

For years there was an aura around the grandmother—anybody's grandmother. She was a quiet, gentle soul to whom a small child, misunderstood by the rest of the family, could turn and find sympathy. In her was a well of tolerance and comfort. She was the little old lady, passing by, catching everyone's eye. There was the scent of lavender about her and a bonnet that seemed just right on her head and on no one else.

Stott

Even the post-John-Held Jr. era, when the conventional Grandma might get her hair bobbed, wear short skirts and slip around to see Joe at the speakeasy for a quick one, failed to disturb her mold. The gay Grandma never caught on. Her husband might have become a Foxy Grampa, and his type might have been sustained, but Grandma remained unsullied. Grandman was Grandma eternal.

Then, a few months ago, Grandma turned up with a shootin' iron and started to hold up banks. Now another Grandma has come to light in the role of a special FBI anti-Communist investigator. That does it. Somehow Grandma doesn't seem the same any more.

I'm sorry, now, for childhood's tears shed over the old gal to whom Little Red Riding Hood was taking the sandwiches. I'll bet the wolf didn't eat her at all. Grandma was in the closet, or hiding somewhere, checking up on the distinctly red inclinations of her grand-daughter.

Makes You Suspicious

Why couldn't she come out in the open, like Barbara Fritchie, and say "Shoot, if you must, this old grey head . . ."

Looking back on it, there was something pretty sleazy about that Riding Hood story. And here, thousands of children, too young to know better, have been crying their hearts out about a character who probably went around sticking up banks or passing confidential reports to Joe McCarthy's Number Three boy.

That pistol-packin' momma's momma and that septuagenarian Madame X have put the kibosh on the grandmother type, and for that I'm deeply sorry.

There was a deep and abiding comfort in the old stereotype of Grandma. There was a cookie or a candy in her apron pocket for a troubled child. There were games she remembered form her own girlhood that she could teach the youngsters at her knee.

There was sanctuary on her lap for the boy who had misbehaved and who faced woodshed discipline from a father. One look from Grandma and the soft-spoken words: "Remember when you were a boy and . . ." was enough to put father off.

Grandma was pure gold. She had stories to tell. She could teach a child to whistle. She could show him tricks with string. She could fry up a fritter that would satisfy his finicky appetite. She could find time to watch a youngster in his childish triumphs when his parents were too busy with more important jobs. She could croon old tunes to bring sleep. And she could command adults with a discipline no other could wield.

The One We Loved

That was the Grandma we used to know—the Grandma no caricature of American prohibition days could distort. She was the symbol of trust, of kindliness, of a deep and friendly knowledge. She was the little old lady passing by, catching everyone's eye.

I hope she'll continue to be all that. But when she passes me in the street now, I'll be thinking of bank robberies and under-cover work. It isn't the way I want it, but these American grannies have roused my suspicions.

Douglas Wouldn't Buy 'Kickback' Affidavit

REGINA (CP)—Premier T. C. Douglas says he turned down an offer before the 1952 election to sell him an affidavit charging corruption in the Saskatchewan government insurance office.

The premier Tuesday told a Crown corporations committee investigating the charges that he received a telephone call from "someone" before the election. He said his caller told him of the affidavit, sworn out by J. O. Rawluk, former Saskatchewan government insurance agent, and said "we could buy it."

Mr. Douglas said he told the person he was not interested in the affidavit or in paying blackmail.

Mr. Rawluk charged in the affidavit that his firm, Financial Agencies Limited, paid part of its commissions as kickbacks to M. F. Allore and Provincial Treasurer C. M. Fines.

The premier referred to an issue of the Saskatchewan Progressive Conservative Party's PCP News, dated March 23, containing an article asking why the government had not taken steps to clear the matter up before this time as the affidavit had been in existence with the knowledge of not a few members on both sides of the legislature.

Mr. Dougles said he would suggest there was no evidence that "anyone on this side of the House" knew the contents of the document.

Mr. Tucker cross-examined Mr. Allore on the matter of a $75,000 mercantile loan made by the government insurance office to Philip Bodnoff, one-time president of Financial Agencies.

Government members challenged the relevancy of the questioning. Mr. Tucker said, "Mr. Bodnoff had good reason for rewarding Allore."

Eros in Business At Old Stand Again

LONDON (AP)—Eros, the god of love, was brought back to his pedestal in London's busy Piccadilly Circus Tuesday after a three-month cleanup for the Coronation. The familiar winged statue also had some dents taken out. They were inflicted by exuberant celebrants who often throng this heart of London. Just as a precaution, an aluminum cage will be placed around Eros until after the Coronation celebration in June.

It Depends!
See Island's Largest Dealer Ad on Page 2

Council Approves New Point Ellice Bridge

New Span for Present Site Favored; Plebiscite Voted Down

Erection of a new Point Ellice Bridge at its present site was favored by a majority of city council at its final estimates meeting Tuesday.

There was no indication as to when the bridge might be built, though.

Mayor Claude Harrison and Ald. Robert Macmillan voted against the motion. The mayor wanted a plebiscite on the question, while Ald. Macmillan felt another location at a narrower point on the waterway above the present bridge might be preferable.

At the same time council approved placing of stop signs at either end of the existing bridge to help enforce a 10-mile-an-hour speed limit.

Ald. Percy Scurrah sponsored three motions on the bridge question which were approved: that the bridge be built; land sale moneys be earmarked for the purpose, and senior governments be interviewed "personally" for financial assistance.

City Engineer Cyril Jones told the meeting cost of a two-lane bridge was estimated two years ago at between $300,000 and $350,000.

"Where's the money coming from?" was the continuing query of Ald. William Pinfold, who favored putting a plebiscite to the people on action to be taken on the bridge.

All agreed that the money could not come out of the mill rate but Ald. Scurrah, Don Smith, Waldo Skillings argued council was "shirking its duty" if it did not make the decision on whether to build the bridge.

"It's a question of money," said Ald. Pinfold. "Ask the people if they want to spend $125,000 on rehabilitation or $400,000 for a new bridge."

"If they don't want to spend the money, close the bridge."

Said Ald. Scurrah: "That's cutting off your nose to spite your face."

The plebiscite motion failed by a 7-3 vote. A motion by Ald. Smith that the bridge be rehabilitated for 15 years at an estimated cost of $125,000 was defeated 9-1.

"This question of the bridge has been bandied about for six years," said Ald. Skillings. "In the case of collapse are we individually responsible?"

"No," replied City Solicitor Arthur Patton.

Aldermen feared that motorists now were not adhering to the load and speed limits and a greater strain may be put on the bridge. The mayor stated the council could not be held responsible if persons ignored the load and speed-limit signs.

Ald. Skillings felt council would be "negligent in its duty" if it did not take action now. He did not want it to become an election issue in November and "forgotten in January."

The sum of $2,500 was put in estimates for normal bridge maintenance this year.

CITY REFUSES VANCOUVER GAMES GRANT

Victoria will make no grant this year toward the British Empire Games at Vancouver in 1954, City Council decided at its final estimates meeting Tuesday.

The matter was referred to the 1954 council.

"If we've no money for our own charities how can we support the Games?" asked Ald. Percy Scurrah.

Ald. Waldo Skillings agreed: "If we can't build a bridge (referring to a new Point Ellice Bridge) we certainly can't give to the BE Games."

'NAME IT—WE SELL IT'

Rotary Sale Night Shopper's Delight

Prices so low that the customer will grab, pay and run have been promised for goods sold at the Rotary Superfluity Sale at National Motors' showrooms tonight.

The sale opens at 7 p.m.

Sale official R. T. Batey said today that the stock of goods is twice the quantity, twice the quality as last year.

Included is everything from pocket books to a kitchen gas range, from a collection of birds' eggs to an ox-size sausage grinder.

Several collector's items of antique furniture will also be marked at give-away prices. A truckload of new china was donated by a local merchant who has taken on new lines.

No women's or children's clothes will be offered but several men's $100 suits, hardly worn, will be offered for as little as $15 or less.

The used car showroom will bulge with garden shrubs, tools, and furniture for every room. The new car showroom will be spotted with buys such as 10 square yards of new Insul siding, 40 or 50 new household lamps, drapery remnants, carpets, bath mats, kitchen ware and a selection of food.

Name it, says Rotary, and it's there.

The annual sale, proceeds of which go to Rotary charities, will be attended by 50 men, estimated as necessary to control the crowds. Last year a crowd of 600 awaited the door opening, cleaned out the sale in under three hours.

The officials add that this year's sale will include goods for purchase by every income group. They estimate that they will be "forced out of business" by 10 p.m.

Sir Robert Borden Monument Open To Sculptors' Bids

OTTAWA (CP)—A competition for a design for a $50,000 monument to Sir Robert Borden will be opened to Canadian sculptors shortly, Prime Minister St. Laurent said Tuesday in the Commons.

It is hoped, he said, to select the winning design by early summer so the monument can be completed in time for an unveiling on Parliament Hill June 6, 1954, 100th anniversary of the birth of the former Conservative prime minister.

The winning designer will be awarded the contract. To encourage entries, six awards of $300 each will be made to those designs considered most meritorious.

The base of the monument will be of stone and the figure of Sir Robert in bronze.

Thrashing Earned, But Cussing Boy's Assailant Fined

James John Petne, 1463 May, was fined $10 in city police court Tuesday when he was found guilty on a charge of assaulting Dennis Walker, nine, of 190 Memorial Crescent, March 8.

Petne, a laborer, admitted to the court he had hit the boy with a stick after Dennis had sworn at him. The boy, whose testimony was taken without an oath, admitted swearing at Petne on the accused's property. Mrs. Edith Walker, mother of the boy, said Dennis suffered three welts on the lower part of the back.

In finding Petne guilty, Magistrate H. C. Hall commented: "On the boy's own statement he deserved a thrashing, but it wasn't up to you to do it, at least to that unreasonable extent."

The Officers and Members of Victoria Aerie No. 12, Fraternal Order of Eagles, are requested to attend the funeral of our late Brother Kenneth R. Poskitt, at Sands' Mortuary, on Thursday, April 2, 1953, at 3.15 p.m.

Home Building Here Gains; Saanich Leads

By VICTOR MACKIE
Times Ottawa Correspondent

OTTAWA—Victoria had a total of 412 new houses under construction at January 31 this year compared to 350 being built at the same date a year ago, according to statistics issued by the Dominion Bureau of Statistics.

The whole of the province of British Columbia showed 5,026 houses under construction at the end of January this year compared with 4,570 at the same date in 1952 and 5,385 at Jan. 31, in 1951.

The number of new houses being built in Victoria at Jan. 31 this year by areas, with the corresponding number for Jan 31, 1952 in brackets, follows:

Victoria city, 79 (74); Central Saanich, 21 (—); Esquimalt district municipality, 35 (32); Oak Bay district municipality, 77 (82) and Saanich district municipality, 200 (162).

PORT ALBERNI — Inquest into the death of Steven Pastor, 32, logger, who received fatal injuries Monday at Paramount Logging Company, Pipestem Inlet, will be held here tonight.

IT'S DONALD DUCK, HONEST!

FORT MEADE, Md. (AP)—On this April Fool's Day—and probably for the rest of his army service—sergeants will probably be barking at a new recruit here: "All right, don't try to be funny, soldier. What's your real name?"

It's Pte. Donald R. Duck, who arrived at the army reception centre this week. He was born in 1931, a few years before a certain cartoon character became famous.

Birthstone for April . . .

The DIAMOND "GEM of FIRE"

Easter is day of faith and hope . . . one of the most glorious occasions to symbolize your future together! The deep set beauty and fire of a diamond is eternal—its value enduring. Your selection may be a small, precious solitaire for $100 or a fabulous diamond, set in platinum, for over $1,000. Little & Taylor quality, however, remains the same regardless of price.

LITTLE & TAYLOR
Registered Jewellers — American Gem Society
1209 Douglas St. (Scollard Bldg.) Phone G 5812

DODD'S KIDNEY PILLS
TREATMENT FOR BACKACHE AND TIRED FEELING DUE TO URINARY IRRITATION OR BLADDER DISCOMFORT
THE PROPRIETORS

Enjoy the
GREAT BIG BAKED POTATO
on the faster North Coast Limited
Some folks ride our trains just to eat in the diner! But you'll like our comfortable reclining coach seats and convenient All-room Pullmans, too. For reservations call or write . . .
GEORGE PAULIN LTD.
912 Government St. B 4277
NORTHERN PACIFIC RAILWAY
Main Street of the Northwest

HOLIDAY BUS SCHEDULES
Timetables of bus service on all city routes on Good Friday, April 3, are published in this week's Buzzer, now available on all buses. You are invited to pick up a copy for easy reference on the holiday.
B.C. ELECTRIC

Available Now!
Our SUMMER FUEL PLAN
10% DOWN—Balance in Nine Equal Monthly Payments
Spread your coal costs evenly throughout the year! It's the modern, convenient way of doing things. Simply estimate your full year's requirements and place your order. You pay 10% down (minimum $5.00) and have 9 equal payments on the balance. Delivery will be made to suit your convenience.
ON THE VICTORIA WOOD & COAL COMPANY'S FUEL PLAN your fuel costs you NO MORE. There are NO CARRYING CHARGES and you receive the benefit of SUMMER DISCOUNTS.
TO BENEFIT FROM THE FULL TEN-MONTH TERMS YOUR ORDER MUST BE PLACED AND THE FIRST PAYMENT MADE DURING THE MONTH OF APRIL. ACCOUNTS OPENED IN LATER MONTHS MUST BE COMPLETED BY JANUARY, 1954.
Here's an Example of How the Plan Works:
Estimated Requirements $100
10% Down Payment $ 10
Balance $90
The balance of the $90.00 is payable in 9 equal installments, beginning in May through January. To take advantage of this offer last season's fuel account must be paid.
Let Us Give You Full Information, Phone . . . or Come in to Our Office.
REMEMBER—"A Ton in Your Bin is Worth Two in the Mine."
Victoria Wood & Coal CO. LTD.
217 Yarrow Bldg., 625 Fort St. G 2441 - G 1722

EASTER SPECIAL!
FREE! 9.0x12.0 CARPET
WITH YOUR PURCHASE OF A NEW
Two or Three-Piece CHESTERFIELD SUITE
4 Groups to choose from:
$269.50
$279.50
$289.50
$299.50
in all styles, colors and coverings
and a 9.0x12.0 Carpet Free!
PAY ONLY $10.00 DOWN!
MACDONALD'S
716 YATES E 1171

Great FOOD VALUES!
AT SCOTT & PEDEN

Diced Beets	Aylmer, 20-oz. tins	2 for 27¢
Australian Apricots	New pack! Golden Areas, 28-oz.	39¢
Fancy Sockeye Salmon	Royal Red, ½'s, tin	37¢
Chicken Haddie	Beaver, 14-oz.	25¢
Javex	Spring Deal! 32-oz. bottle	23¢
Indo-Ceylon Tea	Scott & Peden, Wonderful value, 1-lb. bag	55¢
Blue Ribbon Tea Bags	10¢ Off Regular Price, 60-bag pkg.	62¢
1 Cake Lux Soap FREE	With purchase of 3 cakes	27¢
Cut Green Beans	Malkin's Best, 20-oz. tin	19¢
Kadota Figs	Sanpan, 28-oz. tin	39¢
Skim Milk Powder	1-lb. bag 25¢ 5-lb. bag	$1.20

HAMS FOR EASTER
Swift's Premium, half or whole.
Cottage Rolls, per lb. 65¢
Picnic Shoulders, per lb. 45¢
GRADE A EGGS
Our eggs are received twice per week from Vancouver Island Farms to Guarantee you Freshness.
SCOTT & PEDEN
510 CORMORANT ST — Delivery Service — G 7181

RCMP '10 Most Wanted' List Gets Results

Newspaper Publicity 'Directly Resulted' in Capture of Top Criminals

OTTAWA (BUP)—The Royal Canadian Mounted Police said today the listing of the nation's 10 most-wanted criminals "directly resulted in the arrest of two top-flight Canadian criminals by an alert public."

The announcement was made in the Royal Canadian Mounted Police quarterly.

"The RCMP wanted list came about as the result of a suggestion put forth by John E. Bird, British United Press writer," the magazine said.

Shortly after the release of the first list in January, 1952, an anonymous woman gave a tip that resulted in the arrest of Melville Wilkie, an escapee from the hospital for the criminally insane at Penetang, Ont., the article said. The tipster identified Wilkie from a picture that appeared in a Winnipeg newspaper and notified Vancouver city police, who arrested him. Walter Pavlukoff, No. 2 on the original list, was arrested Jan. 8, 1953, as the result of a number of clues turned up after the list was published.

The article, compiled and prepared by Sgt. D. N. Cassidy of the Crime Index section of the RCMP identification branch in Ottawa said that the RCMP is "ever mindful of new methods of catching criminals."

The magazine noted that the action in no way affected the regular and time-tested police procedure of dealing with wanted persons.

But it said:

"Since the first list was issued to the general public in addition to the arrest of Montreal armed robber Richard Joseph Lavoie, Wilkie and Pavlukoff—the following have also been located or are no longer carried:

"Edwin Alonzo Boyd, bank robber, now serving a life sentence in Kingston Penitentiary—arrested by Toronto city police and later following an escape to New York police.

"Hugh Kennedy, forger, fatally wounded by Salt Lake City, Utah, police officers on Jan. 8, 1953—identified by fingerprints filed by RCMP with the FBI.

"Donald 'Mickey' McDonald, bank robber and escapee, now presumed to be dead."

ally wounded a bank manager in Vancouver on Aug. 25, 1947, and was discovered and arrested in Toronto. At Vancouver Tuesday night Mr. Justice Manson sentenced Pavlukoff to hang June 23.

Latest List of Chief Criminals

The most recent list of most-wanted criminals is:

1. Donald Winslow Henderson, 36, university graduate and bush cutting contractor of Calgary, wanted by Calgary city police for murdering Yvonne Levesque, Aug. 11, 1949.

2. Michel Sisco alias Antoine d'Agostino, 45, restaurant owner of Montreal and France, wanted by RCMP, Montreal. Failed to appear Feb. 1, 1950, in King's Bench Court, Montreal, on narcotic charges and conspiracy. Previously convicted at Toulouse, France, July 23, 1948, for treason and sentenced in absentia to death and loss of civil rights.

3. John Mallock, 37, salesman of Winnipeg, brother of George Michael Mallock, wanted by RCMP Vancouver for unlawfully selling narcotics and conspiracy. Failed to appear for trial in January, 1951.

4. George Michael Mallock, 38, carpenter of Winnipeg, brother of John Mallock, wanted by RCMP Vancouver for unlawfully selling narcotics and conspiracy. Failed to appear for trial in January, 1951.

5. Willaim Patrick Ryan, 63, of England and New Zealand, international swindler. Wanted by the Vancouver and Toronto police for defrauding by horse pay-off swindles. Obtained $5,000 on April 4, 1951, at Vancouver, and $10,000 at Toronto on October 11, 1951.

6. Issie Aldy Beausoleil, 51, of Canada and the United States. The RCMP is co-operating with the FBI to apprehend this Canadian citizen who is wanted by the FBI for the murder of Rose Trahan in Monroe County, Michigan.

7. William Adams, alias Wasel Samborski, alia Joe Lacheau, 30, wanted by the St. Catharines, Ont., city police for murdering his father, whose body was found buried in the basement of a small shoe repair store in June, 1949.

8. Harry William Hedderson, 44, machinist of Toronto, wanted by the Sudbury city police for theft of three gold bricks valued at $90,000 at Sudbury, Ont., in May 29, 1952. Two associates, Hedderson's brother-in-law, John Clifford Buckley and Jack Dawson Meldrum have already been sentenced to penitentiary for their part in the theft.

Captured by Vancouver Police

9. Harry Duguid, 45, manufacturer, wanted for bank robbery at Toronto in 1942 and 1947, and escaping custody at Welland, Ont., in 1947. Warrants held by the Ontario provincial police, and the Toronto city police. During the night of Aug. 4, 1947, this man made his escape from the Welland country jail, Welland, Ont., by sawing the bars of his cell. Between 1942 and 1947 Duguid specialized in the manufacture of plastics.

(The Quarterly said: "Duguid's capture in British Columbia was confirmed as the Quarterly went to press.")

10. William Edward McKay, 25, butcher, wanted for armed robbery at Bronte, Ont., on Dec. 9, 1952. Warrant held by the Ontario provincial police. His accomplice, Edward Clifford Brush, was recently arrested by the Montreal police.

It Depends!
See Island's Largest Dealer Ad on Page 7

NO WATER IN ALBERTA LIQUOR SAYS MAYNARD

EDMONTON (CP)—Premier Manning said Tuesday night that the Alberta government would be happy to lose its $13,000,000 annual liquor profit if it meant solving the liquor problem.

The premier spoke in the Legislature while members studied the proposed new Liquor Act.

Attorney-General Lucien Maynard told the House the Alberta Liquor Control Board doesn't water its liquor. It was obtained in the strength at which it was sold.

Liberal leader J. Harper Prowse advocated establishment in Alberta of places like the English "pub." He had newspaper pictures showing a vicar leading singing in a pub.

"Why can't a minister go into a beer parlor here and conduct singing?" the Liberal leader asked.

5 Murders in 4 Days, Marine Confesses

'Clean-Cut and Gentlemanly' Teenager Says 'Dirty Blonde' Friend Guiltless

DUBUGUE, Ia. (UP)—A teen-age marine, described as "clean-cut and gentlemanly," calmly admitted five murders in four days and then begged police to free his "dirty blonde" girl friend.

But the love-struck girl sobbed, "I want the same punishment as he gets."

Pvt. Fred E. McManus, 18, of Valley Stream, N.Y., was captured last night and signed a confession to the slaying of a Rochester, N.Y., man Friday, the killing of an Illinois couple Saturday and another double murder at Spring Valley, Minn., early Monday.

He got a total of $58 loot for all his crimes plus a car.

"I best leave the part about sound mind out of this," he wrote in his confession.

McManus, one day AWOL, was arrested in a stolen car four miles north of Dubuque. With him was Diane Marie Weggeland, the foster daughter of a Sommerville, N.Y., couple, and a middle-aged hitchhiker.

"I am just as guilty as he is," said Miss Weggeland, who told police she was 16 years old. But McManus insisted she knew nothing of the slayings.

Meanwhile, officials at Rochester, N.Y., were searching rural areas for the body of 19-year-old William Braverman, missing since Friday. In his confession McManus said he shot down a youth answering Braverman's description, buried him in a shallow grave 20 miles south of Rochester and took his red-and-black automobile.

Rochester authorities said there was "no chance" that the missing Braverman youth is still alive.

Mrs. Lawrence Sheffle, Diane's foster mother, said at Somerville that McManus was a "very nice boy—clean cut, gentlemanly and polite." She said she first met the marine Thursday night but that he had carried on a correspondence with Miss Weggeland for several weeks.

WORE BLUE JEANS

Miss Weggeland, who described herself as a "dirty blonde," was wearing blue jeans and a T-shirt when arrested. McManus first described her as his "wife."

"We started off together and shared everything and I want it to end that way," she said. "I waited in the car while Fred went in to hold up the people . . . when he got back to the car he told me what had happened."

Sheriff Leo J. Martin said McManus, a blond, handsome youth, admitted the murders of Kenneyville, Ill.; general store owner George Bloemberg, 56, and Bloemberg's wife Florence. He also confessed slaying Mrs. Harriet Horsman, 48, a waitress in an all-night cafe in Spring Valley, Minn., and Mrs. Agnes Beaston, 43, wife of the cafe's owner. He also confessed robbing a Dubuque couple of their auto and $10 Sunday.

City Approves Higher Budget But Holds to Old Mill Rate

City Council agreed to set a tax rate of 56½ mills, the same as last year, at the final estimates meeting Tuesday.

A proposal for a 56 rate was rejected in order to provide a greater contingency fund.

The total budget amounts to approximately $7,044,357, an increase of $254,102 over last year's budget.

Increased assessments and revenues enable the city to finance the larger budget at the old mill rate.

City Manager Cecil Wyatt told council that it could set a 56 mill rate after reductions of $145,810. This, however, included only $30,000 for contingency.

Council subsequently added $2,500 for Point Ellice Bridge maintenance. Ald. Don Smith was supported 6-4 when he moved the 56½ rate, with the excess to boost contingency to about $52,000.

Mr. Wyatt stated that the city's increased revenues were absorbed in increased costs.

Of $227,316 in increased revenues $177,000 went for boosted school costs and $54,000 for increased debt charges—a total of $231,000.

During estimates debate, biggest slashing came in the final day with $109,565, taken off "special" expenditures, chiefly in parks, public works and charitable grants.

A special provision for "uncollectable" taxes was cut from $33,000 to $15,000 on suggestion of Mr. Wyatt. The city collected more than 99 per sent of taxes in 1952.

Defeat of the Rolston formula for education meant the city had to locate another $30,000 for school costs.

The city's share of the S.S. and M.A. tax this year is expected to be $615,000, which is about $30,000 under what it would have received under the Rolston Rormula, originally designed to replace the S.S. and M.A. revenue to cities.

Ald. Robert Macmillan told council in setting a 56½ tax rate it was not presenting an "austerity budget."

"You are not holding the line; taxes are more. If the manager can cut to 56 let him."

53 Years in Jail

LEEDS, Eng. (CP) — Robert Woolridge, 100, who spent more than half his life in jail and finally decided several years ago that crime doesn't pay, died Tuesday in a home for the aged here.

He said on his 100th birthday last month he spent 53 years in all the major jails in Britain and the United States.

He last appeared before a court in 1948, when he was 94, on a charge of attempted burglary. He was let off, because of his age.

He said he had a strict honor code of his own. He never stole from a child, never took objects of sentimental value, and never used violence against anyone.

Ouro Preto in Brazil, centre of a 1750 gold rush, since has dwindled from 200,000 to 9,000 population.

KING'S next to **Birks**
Shoes Ltd.
FITTING is our BUSINESS
Every
• SIZE
• STYLE
• COLOR
• for EASTER
See Our Windows for CASUALS
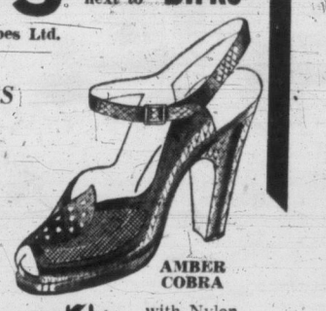
AMBER COBRA
with Nylon Mesh.
$17.95
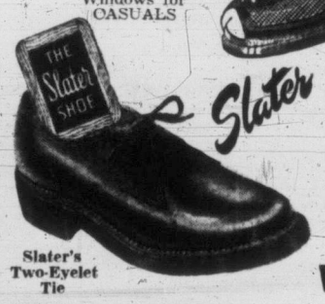

Slater's Two-Eyelet Tie
Shoes for MEN and WOMEN

DON'T BE MISLED
THERE IS AS MUCH DIFFERENCE BETWEEN THE PROGRESSIVE CONSERVATIVE PARTY AND THE SOCIAL CREDIT PARTY AS THERE IS BETWEEN THE PROGRESSIVE CONSERVATIVE PARTY AND THE COMMUNIST PARTY.
PROGRESSIVE CONSERVATIVE PARTY, ROOM 2 — 918 GOVERNMENT STREET.

EAT THE WHOLE ORANGE!

Sunkist Navel Oranges are an excellent source of VITAMIN C, as well as the valuable PROTOPECTINS which help you absorb more nourishment from other foods you eat.

Sunkist
CALIFORNIA-ARIZONA Navel ORANGES
Juicy Small Navels — Best Buy Now!

for Spring and Easter
Lovely COATS

Just everything in color . . . in style and to your size. Trimly tailored or loose swinging casual style, they're all here, alive with lovely color and priced for your budget. From
$35.00
And, speaking of Easter . . .
Whether you choose suit, or coat, or smart dress, you can have it altered and ready in time for the Easter parade.
A budget plan that costs no more at Mallek's.
Mallek's
1212 DOUGLAS

Just say "Charge It" and your account is approved at Victoria's Leading Fashion Centre, The Plume Shop
EASTER COATS
$24.95 and up
Look your prettiest for Easter in one of our coats fashioned in styles of the moment . . . You'll love their luxurious comfort and exceptional wearability . . . glorious colors.

PLUME SHOP LTD.
1740 Douglas Street — Phone Empire 5621

GREENHOUSE GLASS
ALL NEW
Size 16" by 16" in Cases of 56 Pieces
Price per case $7.50
Over 10 Cases $7.25 Per Case
For Your Shortage — See Our Surplus
CAPITAL IRON and METALS LTD.
1824-1832 Store St. — G 2434 - G 8441

THE INSIDE STORY . . .
The secret of Black Magic success is in the twelve deliciously *different* centres—each one a chosen favourite of three thousand people—coated with the finest chocolate ever. Yet Rowntrees can sell Black Magic at the modest price of ordinary candy, because they put all the value into the chocolates and pack Black Magic simply, in a smart black box.

ENGLAND'S FINEST CHOCOLATES $1.65 A POUND
BLACK MAGIC
by ROWNTREES
You can really taste the fruit in Strawberry Cup—luscious strawberry puree blended with fondant cream. Just one of the twelve delectable centres in Black Magic.

Hand-Hooked
CHINESE RUGS
New Designs!
Low Prices!

A wonderful new display for our SPRING CARNIVAL! Genuine all-wool Hand-Hooked Chinese Rugs featuring fascinating new designs . . . new colors . . . at the usual LOW PRICES! Call in and choose CHINESE RUGS for your floors!

2x4	9.95	3x5	19.95
4x6	29.90	6x7	49.50
6x9	69.50	9x12	139.50

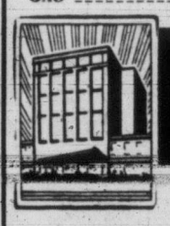
Standard Furniture Co.
MODEL HOME! Plan to visit Standard's MODEL HOME in the new Rowland Heights Subdivision, corner of Burnside and Admirals Road.

Victoria Daily Times

The Home Paper

Established 1884

Published every afternoon except Sunday by The Times Publishers Limited, 2631 Douglas Street, Victoria, B.C. The Times is a member of The Canadian Press, which is exclusively entitled to the use for publication of all news dispatches credited to it or the Associated Press, and also the local news published herein. All rights to republication of special dispatches are reserved. Authorized as Second Class Mail, Post Office Department, Ottawa.

STUART KEATE, Publisher — BRUCE HUTCHISON, Editor

Do They Mean It This Time?

THE CHINESE OFFER TO DISCUSS general Korean prisoner repatriation, coming so shortly on the heels of the proposal to trade ill and wounded war prisoners, has the west hopefully speculating on the possibilities of an end to the Korean war.

The original radio announcements have been followed by formal notification to the United Nations that Red China is ready to attempt to settle the prisoner of war issue. It will be recalled that this was the only major point on which agreement could not be reached at Panmunjom. It was on this issue that the truce talks broke down. Chinese revival of the matter, apparently quite without advance warning, suggests that the Communists are prepared to revise their stand.

Crux of the problem was the method of returning prisoners. The Reds held that all prisoners must be returned to the countries for which they fought, regardless of the preferences of individuals. The United Nations took the attitude that prisoner return should be by choice, since some 51,000 Chinese and North Korean prisoners had said that under no circumstances did they wish to return to their Communist-dominated homelands. The Reds disputed this figure, and the issue remained deadlocked.

Premier Chou En-lai's latest proposal does not specify a solution to the impasse. But it does advocate a procedure that was advanced by India several months ago (with Canada's assistance) and angrily denounced by Soviet UN representative Andrei Vishinsky. This provides that all prisoners who wished to return would do so; those—on either side—who did not would be segregated in an area under neutral control for the purpose of further negotiation. This is a concession that might well pave the way to a solution.

UN reluctance to become very excited over the Chinese premier's words, of course, springs from the old adage of "once bitten, twice shy." The west so often has heard words of peace from the Communists which time has proved to mean no more than propaganda at best, trickery at worst, that a certain measure of caution is understandable in the face of the current proposals.

The UN has, however, settled on a quick method of testing the good faith of the Chinese. Gen. Mark Clark, the Far East commander for the United Nations, has called on the Communists to agree on arrangements for carrying out Chou's first proposal—exchange of ill and wounded prisoners. Once this is done, Gen. Clark says, he will be ready for an immediate reopening of the truce talks and settlement of the main prisoner issue.

It is too early at this date to say that an end to the Korean war is in sight. Too many intangibles must become concrete, too many words must become action, and this process has failed so many times in the past.

But the view is certainly more hopeful than it has been for several months. Whatever may be the ultimate goal, the current "peace offensive" of the Kremlin appears to be turning into something more than the pious resolutions of pro-Communist groups the world over, something more than the hollow words that have so often been used deliberately to raise false hopes among people of good will.

Opportunity Avoided

BRITISH COLUMBIA'S PROMised liquor reform is still a promise. At this date and for some months to come it can be no more because the Social Credit government found it expedient to court and achieve dissolution before revision of the present law could be undertaken by the legislature.

Premier Bennett announced this week that the new bill was "just about complete" when the government fell. Had it been his wish to give the people of British Columbia the changes they so clearly wanted, he could have prolonged the life of his administration. That avenue was open to him—was, in fact, urged upon him by members of opposition parties. Instead he forced the critical vote which he knew would lead to his defeat.

It is not suggested here that a new liquor bill should have been hustled into the House while the legislature was dying and while essential non-controversial bills were being passed. Any new act will require detailed consideration. Had Mr. Bennett recognized the wishes expressed by the majority in the June vote, he could have made provision for such consideration.

Broadly speaking, reform of the liquor act is not a partisan issue. Admittedly there are certain policy questions of deep party interest in it—the CCF's proposal for government control from the start of manufacture to final consumption among them. That question has still to be threshed out. On the voting division of the legislature just dissolved, it could have been threshed out at the spring sitting.

What emerges eventually as a new liquor act will not be perfect. There is no hope of pleasing everyone in any legislation on this subject. Yet, within the scope of the Stevens' commission recommendations are broad grounds for agreement on improvements.

The suggestion has been advanced that a new liquor law will be submitted to the autumn session of the legislature. A new liquor law should be given, and doubtless will be given, high priority by any government that comes to power after the election. There is no party monopoly on that question.

In the meantime the act which most British Coloumbians do not like remains in force. Those who benefit from it will be satisfied. But as Social Credit election propaganda, the promise of consideration at the autumn session loses force.

The people are entitled to ask why the government did not prolong its life sufficiently to permit the bill to come before the house.

Once Again, Well Done

LAST FEBRUARY GREATER Victoria citizens and those of neighboring districts donated $32,600 to The Times Overseas Flood Fund. By yesterday evening they had contributed another $72,000 to exceed the March campaign quota for the Red Cross. The figures speak for themselves.

On two major objectives, one closely following the other, the southern end of Vancouver Island gave more than was expected of it and, with late returns still coming in for the Red Cross, will make an even better showing than the above total suggests.

The results of these drives furnish a measure of the community's character. The people saw and understood the need and responded accordingly.

It is a matter of particular pride that the Red Cross should exceed its quota within the month of the campaign. The achievement sustains a tradition that honors the name of Victoria and the lower part of the Island.

The success of the appeal is proof enough of public appreciation for the work of the society. To those who labored so energetically on the drive, to those who work so tirelessly in the various branches of the Red Cross, and to the public which gave generously, The Times extends its congratulations.

Sign of Strength

WHOM THE UNITED STATES appoints as ambassador to Russia, or to any other country, is primarily the business of the United States and, secondarily, the business of the nation to which the official is assigned.

Yet, because of the position of the United States today, the confirmation of Charles E. Bohlen in the Moscow post is of significance beyond the realms of our neighbor's domestic politics—as is the manner in which confirmation was achieved.

Mr. Bohlen was under attack by Senator Joseph McCarthy and his henchmen. Mr. Bohlen had been the highly respected and responsible adviser of two Democratic presidents. He also happens to be an American who knows Russia.

When President Eisenhower nominated him for duty in Moscow the President was demonstrating a measure of that bi-partisan policy which won international appreciation under the leadership of such men as the late Senator Arthur Vandenberg.

To foreign eyes the opposition of McCarthy and his associates appeared to be the continuation of that destructive attitude which has caused misgivings in the foreign offices of the United States' friends.

By its approval of the President's nomination, the United States Senate has shown a realization of responsibility that will be noted far beyond Washington. Domestically the Eisenhower prestige has been enhanced among American liberals, and externally a greater sense of security has been created among the western allies.

We've Been Fooled Before

Chips

BY DAVID BROCK

I went to a concert in Vancouver last month. Since it was the most enjoyable concert I ever attended, I shouldn't be kicking about the price of the tickets. It was a performance by Anna Russel of her incomparable parodies of all types of singers, and if there is anything funnier than these highly devilish burlesques of hers, I don't think an audience would be able to get home safely . . . the whole house laughs itself sick. You have to hear one of her shows to believe that any audience can laugh so hard, or that parody can be so funny. Though you can hear a great deal in her long-playing record, "Anna Russell Sings?" (that query is part of the title). A record I strenuously urge you to buy.

Brock

MUCH of her very great gift lies in being able to blend the subtlest deep-sighted art with uproarious fun. In this, I think, she must be unique. A gift for which she has been invited to the Edinburgh Festival, though I'm not sure if that is for this summer or next. That invitation will show you buffoonery can include musicianship and other art. Also, she is the complete showman. When a New York revue is built around her, as must happen in the next year or so, you'll be hearing about it, even at this range.

She has everything . . . voice, musicianship, the perfect clown's mastery of face and body, tireless energy, the keenest enjoyment of herself and her audience, the ability to write all her own words and music . . . and just about every requisite you can think of. Plus, as I say, an unerring instinct for seeing at once what is wrong and what is funny in any song or any singer.

We should be very proud that she is half Canadian, and lives in Canada. I saw Clyde Gilmour at the concert and I understand he plans to write a magazine article about her very shortly. I hope so. We've not heard enough about her, though we'll hear more each year.

WELL, by now you'll have gathered that I had the evening of my life. I'll go further . . . I had the surprise of my life, too, for I heard her clowning once or twice some time ago, along about the start of the war, and while it was amusing enough, it wasn't anything that Bea Lillie or Gracie Fields couldn't have done a lot better. She is now in a class by herself. And since her show would be a bargain at any price, why on earth should I grumble about the price of modern tickets in this part of the world? I dunno. Yet I did grumble, and still do.

THE prices were $4.15, $3.55, $2.95 and $1.75. And if you know Vancouver's Auditorium, you will agree that it contains many seats that are hardly worth a couple of hoots, let alone a couple of bucks, for the performer stands on the long side of a rectangle instead of on a shorter side . . . as a result, more seats are off-centre than is usual in a hall, and some are very much off to the side indeed. Now, I know that managements have to pay high rents these days. Also, if they take a loss on one show, they have to make it up on another. Also, this was Miss Russell's first concert in B.C., and she could easily have failed to attract anything like the large house she did. (Though the fee is also lower on a first appearance.)

ALL the same, I maintain that such prices are apt to discourage the habit of theatre-going . . . a habit which is in the interest of performer, management, and public alike. In the case of the world's costliest tenors, or musical shows with large casts and orchestras and much equipment, prices like these can't be avoided. And yet . . . or as the Russians say, nyet. Ah well, pay no attention to me, I'm just a greedy pig.

SPEAKING purely as a pig, it makes me groan as well as laugh to think what you could see and hear for $4.15 in London or New York, where costs have also mounted. For example, in London a few weeks ago (I'm looking at some February advertisements) $4.15 would have bought me more than two of the best seats in the house for some of the revues, and almost three of the best at the Old Vic. Two of the best to hear the divine Suzanne Danco together with the BBC Symphony. Almost three of the best to hear The Dream of Gerontius sung by the Royal Choral Society, with such soloists as Kathleen Ferrier, and played by the London Symphony conducted by Sir Malcolm Sargent . . . about $1.45 each for the best stalls . . . true, this last was in the Albert Hall, which holds a lot of people, but all the same . . .

Yes, I know, comparisons are odious. So are budgets, but necessary. Money isn't everything. That's exactly what I told the girls at the box office, but they took me for a madman.

The Unseen Audience : : : : : BY H. T. WEBSTER

From Our Files

April 1, 1893—The German collier Romulus, beached in the mud of Esquimalt harbor with a hole in her bottom and six feet of water in her hold was re-floated at 2 a.m. after a quantity of her cargo was jettisoned.

April 1, 1913—City council thanked former Lieutenant-Governor James Dunsmuir for a loan of $150,000 at 6 per cent.

April 1, 1933—"Caliph of Bagdad" presented by the Victoria Operatic Society was a great success. It was directed by Reginald Hincks, principal parts being played by Emlia McConnan, Fraser Lister and Harry Johns.

As Our Readers See It

DODGING RESPONSIBILITY

The increasing number of helpless elderly people improperly cared for is not merely due to increased scientific knowledge of how to prolong life.

It is also due to the devil's brew termed "Family Relationships," by which younger people have been taught to throw off responsibility in caring for and honoring their aged in their own homes.

A slow and sure Fascist process, by which the elderly must be cared for by the community, with individual responsibility abolished.

GLADYS SHRAPNEL.
1578 Clive Drive.

WEDNESDAY HALF-HOLIDAY

In the letter written by A. G. Kinnis, the above subject was clearly put and I trust that it has been well studied by your readers.

Following the history of our race, if it were not for our laws—which preserve our rights—we would be wholly at the mercy of human greed.

Labor today represents a live potential section of the people—citizens who are taxpayers and represent a great proportion of the buying public, and are not a commodity as was thought years ago.

Store employees, with the help of merchants who realized the rights of all sections of the public, were instrumental in having the Wednesday half-holiday made law and entered on the statute books of British Columbia. Since then it has grown to be a recognized day on which all store employees gather together and enjoy themselves collectively.

Therefore, by whose say-so should it be removed from the statute books? By those who enjoy the Saturday half-holiday or those who give the exploded wolf cry—"Tourist"? Definitely, there should be no change.

We do not wish to go backwards and it is hoped that all those who are protected with their Saturday half-day will support and help those whose half-day is in jeopardy.

ALEX McLEOD BAIRD.
630 Oliver St.

MERE READING

Unlike your correspondent, L. J. Eekman, who believes "that the Bible is its own interpreter and the mere reading of it without comment would be quite sufficient to be a blessing to all, teachers and pupils alike," I feel that the present practice of reading of passages from the Scriptures and the recitation of the Lord's Prayer, as provided for by the Public School Act, 1936, do more harm than good and create more problems than they solve.

Certainly the problem of juvenile delinquency is just as great now as it was in 1876 when the Public School Act was amended to provide that the opening and closing exercises should be limited to the Lord's Prayer and the Ten Commandments, and that it should be optional with the various trustee boards whether the same should be used or not.

From items that have appeared in the "B.C. Teacher" it is evident that many teachers would prefer to have the schools conducted on strictly secular principles, as they were for a while when by the Public School Act, 1879, exercises of a religious character in opening and closing school were strictly prohibited.

L. A. GALE.
PO Box 115, Victoria, B.C.

Whom Shall We Believe?

'HE LOVES ME . . .'

"Kneeling on the floor, the girl who awed the world with her physical fitness, hugged to her heart children who have been denied even the normal use of their limbs."

Only a sensitive imagination could contribute to so pathetic an incident as Barbara's visit to the Solarium such a really delightful touch. The Times is fortunate in having on its staff some of the best writers on the American continent.

We, the people, are lucky to be able to purchase this fine paper, delivered in the country, almost at our doors, for little more than the price of an ice cream cone. We do feel, however, that we have been a little gypped by the fact that Vic Peeps' Diary and Ups and Downs have taken upon themselves the veil of obscurity.

It is a mystery to me how we can purchase for a song a paper filled with so much good reading. I have purchased a good deal of paper in my time, and there is precious little that one can buy for a dime.

J. H. GRAY.
Prospect Lake.

'SHE LOVES ME NOT . . .'

Is The Times completely bereft of editors? Your paper has become such a hodge-podge of confusion, one wonders what the outcome will be.

First there is poor old Monte. Surely we former Liberals can advance with the times. Monte's column is no longer interesting—in fact has degenerated into the stupid ravings of a disgruntled Liberal—no longer witty—just childish.

Poor Old Vic is beyond hope in this respect. Do have him join Monte with the dog and cats.

Then there is the prize—Our Bessie! What an astonishing article she wrote when she rushed to the defense of Victoria's young girls! If Bessie will not look up facts before going off the deep end (such as reminding Mr. Jaques of matters which never existed) surely you, sir, could find it in your heart to edit such a ridiculous article, or—let's whisper—are you, Mr. Editor, just as ignorant regarding geographical facts of Canada?

Reminds me of the Irish bank-teller I once overheard chiding a customer who had annoyed him. "I wish," he said, "you'd show your ignorance some other way."

Do, Mr. Editor, cut out these pitiful columns and give us some news of the world.

WEARY READER.

A Little Coy About Meeting

By JOSEPH and STEWART ALSOP From Washington

THE PLAN for an Eisenhower-Malenkov meeting is now far enough advanced to have been discussed with America's allies. This does not mean that a meeting will take place tomorrow, or even very soon. It does mean that the Eisenhower administration wants a meeting of East and West if one can be arranged with any hope of success.

Joseph

Stewart

Actually, President Eisenhower has had it in mind to sit down and actually talk matters over with the Soviet rulers from the very beginning. When Prime Minister Winston Churchill made his flying visit to this country shortly after the election, Eisenhower broached the idea to him. Churchill's response was warmly favorable, but he made two points with his accustomed vigor.

He strongly opposed any two-way Soviet-American meeting on the ground that this would shake the confidence of America's allies. He also insisted that any East-West meeting would be worse than useless without very thorough advance preparation, preferably through normal diplomatic channels, and preferably secret.

After Eisenhower's inauguration, the idea of talks with the Soviets was, as it were, shoved on the back of the stove, while Eisenhower and Secretary of State John Foster Dulles dealt with their immediate, pressing problems. Then the death of Joseph Stalin, which occurred during British Foreign Secretary Anthony Eden's visit to this country, brought the matter to the forefront again.

Some administration advisers, reportedly including C. D. Jackson, psychological warfare chief, urged an almost immediate approach to the Kremlin, to catch the Soviets off base. On being consulted, Eden was sympathetic in principle, but vigorously reiterated Churchill's plea for inter-allied consultation and patient preparation. Dulles and the State Department staff on the whole agreed with Eden. The shooting on the Soviet air borders made the time seem unpropitious.

Thus immediate action was decided against, although early action was not ruled out. At the same time, a fairly strong commitment was given to Eden that when and if the United States acted, it would not do so without bringing in Britain and France.

In the abstract, bi-lateral Soviet-American talks were, and are, rather preferred by the administration. Yet there is no getting around the overseas fear of a Moscow-Washington deal dividing up the world.

All this may suggest that the plan for East-West talks is very far advanced. But there is the gravest danger that the French may take such talks as an excuse for shelving the European army project. This is an argument for waiting, at least until June, when Prime Minister Rene Mayer has told President Eisenhower that France will at last approve the European army. In this connection, it is significant that East-West talks were not featured in the discussions with Mayer and his party.

A second factor tending toward delay is the obvious desire of each side for the other to make the first move. Each is waiting to see what the other will do.

The Kremlin has made a whole series of gestures, in effect inviting an approach. The need for early talks between Eisenhower and Prime Minister Malenkov has even been made the big new feature of the world Comunist party line, as anyone can see who has the misfortune to read "The Daily Worker." But so far as is known, the Kremlin has coyly refrained from issuing a positive invitation.

By the same token, President Eisenhower has twice stated that he is eager to "meet the Russians half way." United Nations representative Henry Cabot Lodge has been instructed to echo Eisenhower. Secretary Dulles has told the Senate Foreign Relations Committee that he would welcome a diplomatic approach from the Soviets. He has even told his press conference that he could not answer any questions about diplomatic contacts with Moscow, because he might one day get such a question at a time when he would have to lie about it.

In short, we have been winking, waving and yoo-hooing rather harder than the Russians. But if any formal and final American approach has been made as yet, it is a well-kept top level secret.

MARKED for ✓ READING

WITHOUT INTENT

Before you mingle in the crowd of life I wish you to exterminate captiousness from your mind, as a very powerful and active cause of discontent, of such discontent as is very often without reason and always without remedy. Captiousness is commonly the resentment of negative injuries, of offenses of omission, of which the ill intention cannot be proved and should, therefore, very rarely be supposed.

—Samuel Johnson in a letter to a young friend.

NOT WRITER'S WORLD

From now onwards the all-important fact for the creative writer is going to be that this is not a writer's world. That does not mean that he cannot help bring the new society into being, but he can take no part in the process as a writer. . . . It seems likely, therefore, that in the remaining years of free speech any novel worth reading will follow more or less along the lines that Miller ("Tropic of Capricorn") has followed.

—George Orwell.

Fellow Workers Honor Comptroller-General

John A. Craig, for 24 years B.C.'s comptroller-general, retired from the civil service on superannuation Monday.

Mr. Craig was honored by members of the finance department at an informal ceremony, and was presented with a car radio.

Born in Kilmarnock, Scotland, Mr. Craig studied mercantile law at Glasgow University and became a chartered accountant in 1909. He came to British Columbia in 1912. He was named comptroller-general in 1929.

MEMORIAL SERVICE PACKS CATHEDRAL

Victoria Citizens Join Representatives Of Government, Services in Tribute

Men and women in all walks of life packed Christ Church Cathedral Tuesday afternoon for a memorial service to the late Dowager Queen Mary.

From the muffled peal of the cathedral bells, which marked the opening of the hour-long service, to the playing of Handel's Dead March from "Saul," it was a solemn and gracious tribtue to the "world's most regal figure."

"Whilst adorning the halls of the mighty, she walked life's common ways in all humbleness of heart and mind," said Most Rev. Harold E. Sexton, Archbishop of Columbia, in his address.

Her life, he said, emphasized the "immense power of personal example."

DE PROFUNDIS

Order of service began with the choir, under Graham Steed, singing an invocation to the Holy Spirit and was followed by "sentences" and the "De Profundis."

Bishop H. R. Ragg read the lesson which began with the words: "And I saw a new heaven and a new earth."

Following his address the archbishop stood before the main altar while the solemn and beautiful notes of the Dead March from "Saul," played by Mr. Steed, filled the great cathedral.

The service closed with the singing of the National Anthem.

RECESSIONAL

The verger, W. J. Neal, in his black coat and carrying his verger's staff, preceded the Archbishop down the aisle to the front steps of the cathedral. The church wardens, Colonel F. T. Fairey and Colonel Fairley Webber, carrying their staves, followed the verger.

All sections of public service and civilian life were represented, headed by Lieutenant-Governor Clarence Wallace and Mrs. Wallace, Premier W. A. C. Bennett and Mrs. Bennett, cabinet ministers and members of the Legislature.

Mayor Claude Harrison and the aldermanic council were in attendance. Read Admiral J. C. Hibbard, Flag Officer, Pacific Coast, represented the navy. Army units, the American consulate, RCMP, city police and fire departments were represented.

The Yale Daily News, oldest daily college newspaper in the United States, was founded January 28, 1878.

Socred Monetary Policy Outlined by Irwin

Social Credit is anxious to be elected as the government at Ottawa so that it can introduce its program of monetary reform, Thomas Irwin, speaker of the last B.C. Legislature, told a meeting of about 100 persons at Margaret Jenkins School Monday night.

A staunch advocate of the Social Credit monetary platform, he said the creation of money should be taken out of the hands of the banks and and put in the hands of the government. There should be money enough to equal the production of the country, he said.

The meeting was actually the first provincial election campaign meeting of Social Credit in Victoria.

Mr. Irwin said that the recently-concluded session of the Legislature had shown Socreds practiced what they preached. He said that if Liberals and Progressive Conservatives had lived up to their principles, Social Credit would not have come into prominence here.

charge accounts invited

Naturalizer

THE SHOE WITH THE BEAUTIFUL FIT

no one knows better than Naturalizer how to fashion the perfect suit pump

"Amazing"

black calf
town brown
red calf
green calf
blue calf

$15.95

complete sizes again for Easter

in British Columbia only at

Ingledew's

mail orders promptly filled

749 Yates St.

Dial E 7634

Quality Service at Lowest Prices!

Daffodils, fresh cut, Gordon Head	2 doz.	19¢
Coffee, Our Own Blend, quality guaranteed, lb.		92¢
Tea, Malkins, Red Label, lb.		59¢
Butter, Burns' Shamrock, first grade, lb.		64¢
Sugar, Granulated	10 lbs. 95¢	5 lbs. 48¢
Margarine, Blue Bonnet	2 lbs.	75¢
Cheese, Burns' Spreadeasy, ½ lb.		27¢
Salmon, Challenger, fancy red Cohoe, ½'s, each		25¢
Corn Flakes, Kellogg's, large packet		23¢
Peaches, Lynn Valley	2 tins	39¢
Burns' Sliced Side Bacon, ½ lb.		29¢
Oranges, Sunkist, juicy	2 doz.	43¢
Grapefruit, Florida, pink or white	3 for	25¢
Tomatoes, field, firm, ripe, lb.		19¢
Potatoes, excellent cookers, Lethbridge Gems	10 lbs.	49¢
Certified Seed Potatoes, Early Rose, Warbas, Epicure	10 lbs.	85¢
Columbia Russets, Green Mountain	10 lbs.	67¢
Netted Gems	10 lbs.	60¢
Onion Sets, No. 1, dry, lb.		30¢
Lettuce, Cabbage, Cauliflower Plants, doz.		30¢
Geraniums, in flower, each		45¢

Sweet Peas Plants, Rhubarb, Violas, Pansies, Anemones, Etc.

See Us for Garden Seeds, Bulk or Packets.

VICTORIA PRODUCE

Between Fort and View on Blanshard

Wearisome Bronchial NIGHT & DAY COUGH

Can't sleep for coughing? Bronchial tubes full of tightly-packed phlegm that no amount of coughing seems able to dislodge? So tired from your wearisome bronchial cough you can't work properly? Then here's GOOD NEWS. Try Templeton's RAZ-MAH Capsules. Quick, satisfactory relief. Stranglin phlegm loosened so it comes away easily. Get RAZ-MAH from you druggist. 65c, $1.35. 8-5

VI-TONE

FOR AFTER-SCHOOL APPETITES

Ideal for overseas packages

"That one reminds me of Shirriff's Marmalade!"

Woodward STORES (Victoria) LTD.

DOUGLAS AND COURTNEY — PHONE BEACON 7231

STORE HOURS: 9 A.M. TO 5 P.M. — WEDNESDAY, 1 P.M.

SHOP IN WOODWARD'S FASHION DEPARTMENT for Your EASTER OUTFIT

COATS— A lovely collection of pastel wool novelty fabrics in a variety of smart styles. Sizes 10-18. $39.50

SUITS— Choose your suit for Spring and Summer from our wide range of imported all-wool worsteds. Softly tailored styles in misses' and half sizes—12-22½. Grey, blue and beige. $59.50

DRESSES— Smart one and two-piece styles in plain colours with accents of white—also gay prints to wear from now on through the Summer. Sizes 12-22½. $15.95

SHORTIE COATS— To top your new Spring suit or dress in pretty pastel wools. A variety of styles and sizes. 8-18. $29.50

OMBRE SWEATERS —By "Aurora." See these batwing sweaters in cardigan or pullover versions, styled with a neat little collar. Shaded blues, beiges and greys. Sizes small, medium and large. $8.95

WASHABLE SKIRTS Acrilon, the wonder fabric which washes and keeps its permanent pleating and yet looks like a fine worsted. Sizes 12 to 18. $13.95

EASTER NYLON SPECIAL A most necessary part of her new Easter outfit—will be attractive nylons. Give her sheer delight with beautiful 51-gauge, 15-denier nylons. Lovely Spring shades in sizes 8½ to 11. Special, pair 99¢ 3 pairs for $2.89

PAGODA UMBRELLAS Have you seen our beautiful Pagoda Umbrellas—the colors will surprise you—beautiful ombre tones in lushious limes, mauve, beige, Spring green, scarlet, blues, greys—with smart fashion-right crooked handles $6.95

An Ideal Easter Gift BOXED NYLONS Orient's new chlorophyl treated nylons, two beautiful shades in sizes 8½ to 11. TWO pair of lovely sheer nylons packed in an attractive plastic jewel box she'll find so useful, and we'll be pleased to put on her initials at no extra cost to you. All for $2.95

PURE SILK SQUARES— Bright and beautiful are these new Spring squares in colorful florals or bright candy stripes. Large size to use so many ways—as a scarf or headsquares or as a vestee with your suit $1.95

HANDBAGS— Complete her Spring ensemble with a smart handbag. Novelty styles and fabrics in perky box or pouch types. NAVY, PURPLES, CORONET RED, GREY and so many other shades $5.95

EASTER GLOVES— Choose the right gloves to match or contrast her ensemble — a large array of Easter Parade colors: YELLOW - PINKS - BLUE NAVY - MAUVES - GREEN CHAMOIS - WHITE

Rayon, pair $1.35 Nylon, pair $2.25

BIRD BATHS Exclusive to Woodward's

SPECIAL

Fine quality, British-made Bird Baths, of stone body. A useful and ornamental highlight for your garden. Height 23" by 18" diameter $3.99

NOTE: We regret that at this price we are unable to deliver, but we will be pleased to hold these for pick-up at your convenience.

SUIT BLOUSES— Lovely new arrivals in Alluracels and Nylons—pretty jewel necklines with lots of dainty tucking or laces to be a lovely compliment to any girl's suit. Each $5.95

A GREAT RADIO VALUE

WITH $30.00 TRADE-IN VALUE

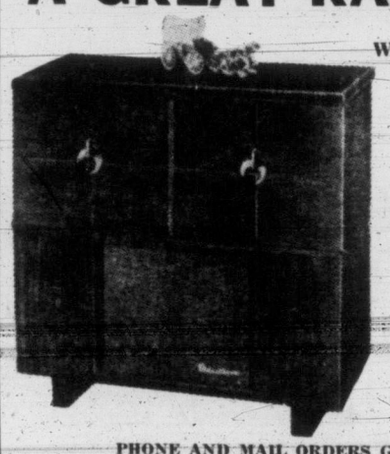

The "DE LUXE VICTORIAN"

Latest Model 6-Tube Radio With Exceptional Performance

Hear this delightful radio and judge for yourself. Fine tone, rich volume, selectivity and range.

List Price $199.50
Trade-in 30.00
Balance $169.50

No Money Down — Easy Terms

Home Appliance Dept.

PHONE AND MAIL ORDERS GIVEN PROMPT ATTENTION

GETTING IT AT WOODWARD'S IS YOUR BEST GUARANTEE

Look!

$5.00 Gift Certificate ON EVERY GIANT SIZE BOX

$2.00 Gift Certificate ON EVERY LARGE SIZE BOX

Big Cash Savings On Nationally Famous Merchandise

Now—buy wonderful top-quality merchandise at the greatest savings ever! Westinghouse Flite-weight Iron, Presto Pressure Cooker, Everbright Copper Bottom 3-quart Double Boiler, Cannon Sheets, and many other exciting, useful articles. Each item would cost $2 to $5 more at regular retail prices. Each item is made by a famous manufacturer. So hurry—get Lux, Surf, Rinso today in the large or giant size. Be sure to ask for the special Gift Certificate boxes at your grocer's. Complete details on backs of boxes. This offer is limited—so act now!

Get LUX, SURF OR RINSO

Send In Your Gift Certificate Today!

Closing Averages

Dow Jones closing stock averages:
30 industrials 280.00, up 0.22
20 railways 107.32, up 0.30
15 utilities 52.27, up 0.02
65 stocks 109.79, up 0.15
Volume: 2,240,000 shares.

Montreal closing averages:
Industrials 201.10, off 0.5
Utilities 95.90, off 0.2
Golds 62.27 unchd.
Pulp, Papers 695.25, off 1.06
Sales: 426,800.

Toronto closing averages:
Industrials 316.67, up 0.82
Golds 79.52, up 1.57
Base Metals 169.32, up 0.23
Western Oils 123.97, off 0.04
Sales: 2,634,000.

OILS LEAD VANCOUVER

Oil shares led Vancouver stock exchange today to a firmer tone on more active trading.

Peace River Natural Gas gained 50 cents to 8.50, Charter went up five to 2.05, Calmont jumped eight to 1.63. Home Oil held its own at $10 and Canadian Atlantic was unchanged at 6.25. Yankee Princess gained [illegible]. United Oil dropped two to 1.38.

Beaverlodge, 1.45 at noon, showed a 5-cent gain. Pacific Nickel dropped two to 1.08. Quatsino traded at 41½, off a half. Western Tungsten dropped 10 to 2.75.

Canadian Western Lumber was practically unchanged at 9.75.

Golds Gain But Rest of Toronto List Still Weak

TORONTO (CP) — Golds gained toward the close of a generally weaker stock market today.

They added more than a point on the exchange's index after gaining steadily during the session. Western oils weakened, dropping half an index point, while industrials and base metals were mixed to weaker.

Senior golds were strong on a wide list of small gains and junior producers also advanced. East Malartic and Macleod were leaders.

Western oils showed a majority of losses ranging to 25 cents as Bailey Selburn, Pacific and Royalite slipped. Peace River and Canada Southern showed small gains.

Industrials were mixed as banks slipped sharply and retail stores gained.

Higher-priced base metals slipped but a few others showed moderate gains. Changes were generally small.

New York Stocks Resist Pressure

NEW YORK (AP)—Strong resistance to a decline developed today in the stock market but the market sagged moderately nevertheless. Prices spread out over a range of around two points either way with minus signs predominating.

The decline was centred largely in steels, motors, railroads and aircrafts, but these groups displayed strong resistance to the fall and managed to post gains from time to time.

Canadian issues were mixed. International Nickel and Hiram Walker lost ⅜, Distillers Seagram faded ⅛ and McIntyre fell ¼. Dome Mines advanced ⅛.

On the American stock exchange, Giant Yellowknife added ⅛.

Home Drops 15 Cents

MONTREAL (CP) — Stock market prices edged lower today, after a brief forenoon respite on higher ground. Western oils showed slightly higher inclinations. Antone, Western Homestead and Gaspe moved up a few cents. Home dropped 15 cents.

London Steadier

LONDON (Reuters)—After a morning of further declines, the stock exchange took on a steadier appearance in the closing stages today.

Even gilt-edged issues moved lower at first. But by the close the losses had been regained. Industrials also recovered a good part of early losses.

Oils turned dull. Shippings were idle.

Among foreign bonds, Germans and Japanese showed small improvements.

Closing prices: Babcock & Wilcox 72s 9d. Boots Pure Drug 19s 9d. Canadian Pacific $53. Central Mining £1 11/16. Consolidated Goldfields 47s 6d. Courtaulds 39s 10½d. Hudson's Bay Co. 100s 7½d. Imperial Chemical 46s 3d. Imperial Tobacco 55s. Metal Box 59s. Mexican Eagle 20s 4½d. Rand Mines 83s 9d.

Bonds: British 2½s Consols £59 13/16. British 3½s War Loans £80 1/16. British Funding 4s 1960-1990 £99.

Canada Steamships Earnings Improved

Profits of Canada Steamship Lines Limited showed improvement in 1952. All the company's units operated at a high level of activity. A substantial proportion of the profit was derived from non-water transportation activities. Operating earnings increased from $10,096,073 to $14,150,763, and net profit amounted to $3,267,941, equal to $8.98 per share of common stock, after preferred dividends.

TODAY'S STOCK QUOTATIONS

By
James Richardson & Sons · T. B. Burns & Co. Ltd. · Hagar Investment Ltd
A. E. Ames & Co. · Investment Dealers' Assn. · H. A. Humber Ltd.

TORONTO OILS

Sales		High	Low	Close	Sales		High	Low	Close
1705	Amx	17½	16½	17	11500	Hycharges	18	17	18
4300	Ajax	145	141	144	2708	Jet	48	47	48
1600	Albermont	270	260	265	3300	Kroy	190	180	189
1000	Anchor			12½	2200	Leduc Cons			48
750	Anglo Canadn	715	710	710	500	McDougal Segur			20
3	Bata			17	10000	Mid Continent	30	29	30
3000	Bailey Selburn	515	500	500	200	National			200
1500	Bristol	44	41	44	400	New Brit Dom	255	249	255
12200	British Empire	110	107	110	213	New Superior	325	320	320
1400	Britalta	595	565	595	600	North Canad	249	235	243
5600	Calmont	165		165	1500	Oil Selections			9
3200	Calnorth			57	800	Okalta	285	280	285
750	Calvan Cons	615	605	610	5000	Omnitrans			5
660	Can Southern	11	10¾	11	2240	Pacific	13	12¾	12¾
700	Can Atlantic	630	620	620	6300	Pan Western	42	40	42
700	Can Decalta			73	700	Petrol O & G			66
5600	Can Devonian	116	112	116	12900	Prada	73	70	70
35	Can Oil			15¼	4700	Punch	45	41	42
6100	Can Pipeline	228	221	223	500	Reef			24
400	Can Williston			295	1500	Roxana	22½	21	21
3050	Central Leduc	400	390	395	745	Royalite	15½	15¼	15¼
14075	Charter Oils	210	198	205	6940	Sapphire	262	258	259
775	Commonwealth	435	420	435	3400	Scurry	249	240	247
7500	Cons Allanbee	98	95	97	800	Security Free			220
2500	Cons Cordasun	65	63	63	1000	Spooner	32	31	31
4050	Del Rio	340	330	340	20900	Sweetgrass	64	61	61
1700	Devon Leduc	225	224	225	550	Trans Empire	380	375	380
200	Dome Western			705	4400	Trans Era	122	115	120
1000	Dragon	62	61	61	1095	Trans Mount	39¼	38	39¼
7450	Duvex	47	45	45	500	Trend			39
1750	East Crest	12	11½	11¼	3275	Triad	260	258	258
16600	Fargo Oil	255	244	255	1100	United	140	138	138
750	Federated Pete	710	690	690	650	Vulcan			62
2000	Gas Explortn	145	140	145	3700	West Homested			155
245	General Pete A	62	60¾	60¾	240	West Leasehold			620
1650	Gridoil	610	560	600	8300	Wilrich	100	97	97
2400	Highwood Sar	44	43	43½	1900	Yanke Canuck	—	—	19
670	Home Oil	1000	985	1000					
150	Husky			11½					
3370	I P L	23⅛	22½	23⅛					

TORONTO MINES

	Bid	Asked		Bid	Asked		Bid	Asked
[illegible]			Estella	65	70	New Calumet	86	91
Akaitcho Y	112	120	[illegible]			[illegible]		
Amal Larder	20	22	Falconbridge	19⅞	20⅛	New Goldvue	35	37
Amer Y K	22	23	Fenimore	121	127	New Hugh M	12	13
Ancn Ld	270	280	Frobisher	770	775	New Laguerre	14	15
Anglo-Hrn	12½	13½	Gnt Yllwknf	10	10⅛	Newlund	30	33
Ankeno	17	18	Gods Lake	100	105	New Mosher	67	70
Area	16	17	Goldale	20	22	New Ryan	25	27
Arjon	10	11	Gld Manitou	270	275	Nib Yukon	8	8½
Armistice	12	15	Goldcrest	40	42	Nisto	25	27
Ascot Metals	86	89	Grahm Bous	80	82	Noranda	76½	77
Athona	15	16	Gunnar Gld	12¼	12½	Norlartic	17	20
Aubelle	7	8	Hard Rock	16	18	Normetals	325	330
Aumaque	17	18	Harricana	10	11	Nor Dennison	10	12
Bagamac	25	27	Headway	10	11	North Inca	15	17
Barnat	135	138	Heva	7	8	O'Brien Gold	92	100
Barvue Mn	300	310	Hollinger	14¼	14⅜	O'Leary Mal	20	22
Barymin	145	150	Homer Ykn	25	27	Ont Pyrites	181	185
Base Metals	27	28	Hosco	5	7	Orlac R L	8	9
Bellekeno	40	43	Hdsn By	51⅝	52⅛	Osisko Lake	51	56
Beycourt	67	70	Inspiration	380	390	Pamour Porc	96	100
Bidgood Kirk	11	12	Jacknife	10	11	Paymaster	46	50
Bobjo	50	51	Jack Waite	10	11	Pend Oreille	530	600
Bralorne	400	420	Jacufet	13	15	Pickle Crow	130	135
Brewis R L	10	11	Joburke	19	22	Pioneer Gold	192	200
Broulan	270	280	Joliet Quebec	31	32	Placer Dev	39¼	40
Buffadison	10	11	Kayrand	10	14	Powell Ruyn	120	125
Buff Ankrt	73	80	Kerr Addison	18	18⅛	Preston	142	148
Buff Canada	25	28	Keyboycon	15	17	Que Labrador	17	19
Buff R L	7	8	Kirkland L	64	67	Que Manitou	110	115
Bulldg Ykn	27	28	Klondike-K	20	22	Quemont	17½	18
Cal Flin Fln	30	31	Labrador	10	10¼	Quesabe	20	22
Cmpbl Chb	390	400	Ladulama	43	47	Radrole	72	76
Cmpbl R L	890	905	Lke Dufault	162	168	Reeves Mac	255	275
Cassiar	880	885	Lke Lingman	36	41	Rix-Atha	250	260
Cnt Patricia	116	121	Lake Osu	25	30	Roche L L	14	16
Cnt Prcpn	18	21	Lake Shore	520	535	San Antonio	200	205
Chesterville	45	50	Lapa Cadillac	7	10	Sherritt G	485	495
Chibourg Ex	110	118	Lavalie	10	11	Silanco	23	26
Chimo	350	360	Leitch Gold	72	78	Silver Miller	83	87
Citra-Lartic	10	12	Little Long L	71	78	Starratt Olsn	21	25
Cchnr Wllns	132	137	Lomega	7	8	Steeloy	10	11
Coin Lake	12	17	Louvicourt	17	20	Steeprock	750	765
Coniaurum	66	75	Man and East	5	6	Sullivan	250	260
Cons Disc Y	152	156	Macassa	164	168	Sylvanite	130	132
Cons Howey	56	60	McDonald	90	91	Teck Hughes	200	205
Cons Nichol	20	22	Macfie Exp	33	35	Thompson-L	15	16
Cons Smltrs	28	38¾	Magho	9	10	Toburn	40	43
Conwest	485	500	Malkeni	56	61	Un Asbestos	410	415
Crowshore	13	15	McLeod Ckt	250	255	Un Keno H	950	985
Delnite	150	160	Madsen R L	160	165	Upper Cda	146	151
Delta Minrls	20	22	Magnet	13	15	Ventures	23	23¼
Dome Mines	21⅛	21½	Malartic Gf	155	165	Waite Amulet	11	11¼
Donalda	74	77	Marbenor M	15	16	West Ashley	31	34
East Mlrtc	252	257	McIntyre	63¼	65	Wiltsey-Cogh	9	10
East Rim	127	131	McKenzie RL	30	35	W Hargrvs	210	225
East Sullvn	555	570	Mining Corp	13¼	13⅝	Yale Lead	34	35
Eastern Mtl	218	222	Moneta	50	51	Y'lwkfe-Bear	143	148
Elder	67	70	Mylamaque	10	11	Yukeno	38	41
			Negus	15	18	Yukon Cons	58	60
			Nesbitt Lab	360	365			
			New Alger	20	23			

MONTREAL-TORONTO INDUSTRIALS

	Bid	Asked		Bid	Asked		Bid	Asked
Abitibi com	13⅞	13¼	Do pfd	5	5¾	Mailman Crp	13½	—
Abitibi pfd	26⅛	26½	Cons M & S	28¼	28⅜	Mpl Lf Mlng	7¾	8¼
Acadia Atlan	7¼	7½	Cons Paper	36	36½	Massey-Harris	9¼	9⅜
Do A	16⅝	17½	Cons Gas	15¾	16	Maxwell	5½	6
Do pfd	99	100½	Cons Glass	22	22¾	McCll Frntnc	31	32
Agnew-Surp	8½	8¾	Corby's A	9	9½	Do pfd	89	90
Algoma Steel	39½	40⅛	Do B	7¼	10	Mrcry Mlls	190	200
Aluminium	48⅜	48½	Cosmos Impr	12	12½	Milton Brck	170	175
Do pfd		22¾	Craig Bit	425	500	Mdrn Cntnrs	15	
Ang-Nfld-Dev	8½	8¾	Dvs Lthr A	16	16½	M & O Ppr	26⅛	26½
Argus Corp	12	12½	Do B	430	440	Molson's A	24	—
Do pfd	82	84	Dstllrs-Sgrm	26⅜	26⅞	Do B	24	—
Asbestos Cor	26½	27	Dmn Bridge	79		Mnrch Knitng	15	15¼
Ashdn Hde A	12½	16	Dm Fn & St	13¾	14	Mntrl Lcmtv	14¾	14⅞
Do B	18½	19½	Do pfd	97¼	98	Moore Corp	26½	26¾
Atlas Steel	21¼	21½	Dmn Glass	60	62	National Drg	9	9½
Bathurst A	41	41½	Dmn Mgnsm	14⅞	15	Do pfd	12	13
Do B	18	18½	Dm S & C B	14¼	15	Natnl Grcrs	12	12½
Beatty Bros	7	7⅛	Dmn Stores	15¾	15⅞	Ntntl Hrsy A	8	9¼
Bell Telephe	38¾	39	Dmn T & Ch	37	37¼	Do B	8	8½
Blue Ribbon	16	22	Do pfd	20¼	20½	Ntntl Sw P A	56½	57
Bntfd Cor A		14¼	Dmn Textile	10	10⅜	Ngr W Wvng	32	—
Do B	6½	8	Dmn Wllns	350	375	Ogilvei Flour		31
Brazln Trac	10¼	10⅜	Donahue Brs	13⅝	—	Ontario Steel	20	20½
B-A Oil	19¼	19¾	Donnacn Ppr	20	22	Orange Csh	325	350
BCE 4% pfd	80½		Dow	15¾	16¼	Page Hersey	69½	71
BCE 4¾% pf	93	93½	Dryden Ppr	33	33¾	Penmans	48	50
BC For Prod	5	5⅛	Eddy Ppr A	21	21¼	Powell River	21¾	22
BC Packer A	13¾	14	Electrolux	11⅝	11¾	Power Corp	38	38½
Do B	8⅞	9½	T H Estbk pf	19	21	Press Metals	11½	12¼
BC Power A	35¾	36	Fms Players	20⅝	21	Price Bros		31
Do B	7¼	7½	Fnny Farmer	23½	24½	Rvsde Silk A	23½	24
Brown Co	11	11⅛	Federl Grain	14⅞	15½	Do B	6	7½
Do 1st pfd		96½	Fleet Mfg	145	150	Russell Indus	22½	22¾
Do 2nd pfd	46⅛	49	Fd Canada A	64	64½	St Lawr Corp	36	36¼
Bruck Mill A	17¾	18½	Fraser Co	15½	16	Shwngn Com	41¼	41⅜
Do B	7½	7¾	Do pfd	100	103	Shea's Br A	14¾	15
Bldg Prod	38	39	Gatineau Pw	21⅝	22⅛	Do B	30	30¼
Burlgtn Steel	19	22	Do 5% pf	101½	105	Sicks Br Com	20½	20⅞
Burns Co A	49	50	Gnrl Dynmcs	40½	41¼	Di V T	21	22
Do B	35	36	General Mtrs	60⅝	61	Slwd Dairies A	9⅞	10¼
Burrard Dk A	8	8¼	Gnrl Stl Wrs	17	17¾	Slater Co	32¼	32⅝
Cda Dm Sug	16½	18	Do pfd	100½	102	Southam Co	22¼	23
Cda Cement	80½	82	Goodyear Tr	96½	99	Stand Paving	19	19½
Do pfd	28½	29	Do pfd	78	78½	Do Pfd	39	
Cda Iron Fds	22½	23	Grt Lks Ppr	16¼	16½	Stan Brock A	6	6¾
Cda Malting	51¼	51½	Do A pf	48	49⅞	Stedman	19¾	20½
Cda Nor Pwr	11	11¾	Grt Wst Cl A	8½	8⅞	Steel of Cda	32½	32¾
Ca Packer A	34½	35½	Do B	8½	9½	Do Pfd	32	32½
Do B	30¾	31¼	Gyps L & A	34½	34⅝	Suprtst Com	14	15
Cda Perma	53	54	Trs-Cdn C	400	430	Tamblyn	35⅛	37
Cda Steamsh	76	76½	Ham Bridge	15	15½	Taylor Paersn	9	9¼
Do pfd	49½	50½	Ham Cotton	20	22¾	Tip Top Tlrs	16¾	18
C W & C A	154	178	Harding Carp	8	8½	Tradrs Fin A	38⅞	39
Do B	75	78	Hayes Steel	34½	35¾	Do B	28½	30½
Cn Breweries	18	18¼	Hinde-Dauch	27⅝	30	Union Gas	28½	29
Cdn Canners	32½	32¾	How Smith	18½	18⅝	Unitd Corp A	27	28
Cn Car & Fd	17½	17¾	Imperial Oil	33	33⅛	Do B	50	
Do A	19	19⅝	Imper Tobac	10	10½	Unitd Fuel A	57	60
Cn Celanese	38	39	Do 4% pfd	6	6½	Do B	23½	24¼
Do $1.75 pfd	33¼	33⅜	Indus Accep	33¼	34	United Steel	13⅜	13¾
Do $1.00 pfd	19	21	Inter Bronze	6	6½	Hrm Walker	45¼	45½
Cn Ch & Cel	12⅛	12¼	Do pfd	17¼	18	Westeel	22½	22½
Cn Dge & Dk	48	50	Inter Met A	31	32½	W Cda Brew	15⅜	15⅝
Cdn Gn El	430	480	Inter Nickel	42⅜	42¾	West Grocers	48	
Cdn Gn Inv	25	25¼	Inter Paper	7		Do B	33⅜	35¼
Cdn Indust	39	39⅛	Inter Pete	26⅝	27¼	Geo Weston	29¾	30
Cdn Lcmtv	18	19	Kelvinator	16	16½	Do Pfd	94½	94¾
Cdn Oil	15	15½	Labatts	17¼	18½	York Knit A	450	450
Cdn Pcfc Rly	29⅜	30	Lake Woods	31	33½	C P	68¼	
Cdn Vickers	18	18⅜	Lang	7¼		**BANKS**		
Cdn Wst Lmb	9⅜	9¾	Loblaw A	37	37½	Montreal	32¼	32½
Cdn Wstnghs	62	66	Do B	38½	38¾	Nova Scotia		39½
Chatco Steel	5	5¾	Lon Hosiery A	6⅝	7⅜	Toronto	40¼	41
Do pfd	5½	6	McMlln B	17½	17¾	Commerce	30	30½
Ccksht Plw	15	15½				Dominion	28	28½
Cmrcl Alchl	300	325				Imperial	31½	33
						Royal	33	34

VANCOUVER NOON

OILS	Bid	Asked		Bid	Asked		Bid	Asked
Anglo-Cdn	700		Royal Cdn	15	16	Privateer	3	5
AP Con	33	40	Vanalta	30	35	Quatsino Cp	41	43
Britalta Pe	550		Yankee Prin	97	100	Red Hawk	3	4
Calmont	161	165	York Oil	31	32	Sheep Creek	80	90
Calnorth	55		**MINES**			Silbak Prmr	18	22
Calvan Con	600	610	American Sd	18	20	Silvan Con	45	
Cn Atlantic	625	640	Base Metals	26		Silver Ridge	13	15
Cent Leduc		400	Beaver Ldg	140	145	Utica	1½	
Charter Oil	196	205	Bralorne	415	440	Vananda	3	3¼
Commoil	405	—	BRX (1935)	3	4	Van Roi	8½	9½
Comnwealth	350	—	Canusa Carib	3½	5	West Explor		55
Contntl Oil	125	—	Caribou Gld	115	125	West Uran	275	290
Dalhousie	23		Congress	6½	10	Yukeno	39	40
Del Rio	325	340	Cronin Bab	10½		**INDUSTRIALS**		
Gas Explin	140	145	Estella	66	70	Alberta Dist	165	
Gen Petro	650		Gnt Mascot	46	50	Do VT		175
Hargal Oil	7		Golconda	18	—	BC Telephn		35¼
Home Oil	9¾	10	Grandview	26		BC Turf	62	
Long Island	25	30	Hamil		9	Can Collier	330	
McD Segur	20	23	High Belle	35	40	Can W Lbr	950	985
Mercury	20	22	Indian	8½	9½	Cap Estates	19	20
Mill City	44		Island Mont	25	30	Coast Brew	345	350
Superior	325	340	Koote B Mls	5½	7	MacMillan B		18
Okalta	285		Pacific Nick	102	105	Powell River	22	
Pacific Pete	12½		Pend O	500		Sidney Roof	16	
Roxana	20	24	Pioneer Gld	200	210	Westm Pp A	11½	
			Placer Devel	38½	40½	Do B	11½	—
			Premier Brdr	7½	8½			

NEW YORK CLOSE

Allied Chemicals	73¼	Eastman Kodak	45⅛	Ohio Oil	52⅝
American Can	35¼	Erie Railroad	20⅜	Penn Railway	20⅝
American Tobacco	[illegible]	General Foods	[illegible]	Procter & Gamble	[illegible]
American Smelter	[illegible]	General Electric	[illegible]	Radio	[illegible]
American T & T	156¼	General Motors	62	Republic Steel	47⅝
American G & E	31¼	Goodyear Tire	53	Schenley Distillers	26
Anaconda Copper	40	Great Northern	[illegible]	Standard Calif	55⅝
Atchison Topeka	97⅝	Gulf Oil	49⅛	Standard NJ	73
American Home P	38	Inter Harvester	30⅝	Sears Roebuck	58
Atlantic Coast L	110½	Inter Paper	54⅞	Socony Vacuum	35
B & O Railway	28	Inter T & T	17⅛	Southern Pacific	46
Bethlehem Steel	51¾	Inter Nickel	43½	Southern Railway	36¾
Crown Zellerbach	63¼	Johns-Manville	72	Texas Corp	56¼
CPR	30¼	Kennecott Copper	73	Union Carbide	68
C & O Railway	37	Loew's Theatre	13½	Union Pacific	111½
Chrysler	81	Nat Distillers	20⅛	United Aircraft	33⅝
Corn Products	68¼	NY Central	22	US Steel	39⅜
Du Pont	97⅛	Norfolk Western	49¾	Westinghouse Elec	46⅝
Delaware & Hudson	48⅛	Northern Pacific	73⅝	Woolworth	46

APPOINTMENT of Charles B. Dunham of Port Alberni as director of forest operations for Columbia Cellulose Co. Ltd. and Celgar Development Co. Ltd. is announced today by M. W. Mackenzie of Vancouver, executive vice-president of both companies. Mr. Dunham's headquarters will be at Vancouver. A University of B.C. graduate in forest engineering, Mr. Dunham served with B.C. Forest Service from 1931 until 1933 when he joined Bloedel Stewart & Welch Co. Ltd., now incorporated in McMillan-Bloedel Ltd.

Millions in Machines

VANCOUVER (BUP)—Heavy equipment for two of British Columbia's big industrial plants arived in Vancouver Harbor Tuesday.

Several million dollars worth of equipment for the Aluminum Company of Canada development at Kemano was transshipped from a freighter to steel scows for the upcoast trip. The equipment consisted mainly of rotary machines for the power development.

Another large item was a catalytic cracking unit for the Imperial Oil Company's Ioco refinery. It's part of the company's Ioco expansion program valued at $35,000,000.

Building on Upswing

TORONTO (CP)—Construction contracts, which ran behind last year in January and February, went ahead of the 1952 figures in March, with most of the increase in Western Canada.

March contracts, as compiled by McLean Building Reports, Ltd., totaled $149,076,800, up $46,772,000 from March last year.

GRAIN

WINNIPEG

WINNIPEG (CP)—Prices recovered from early losses to show firming tendencies at the close today on the Winnipeg grain exchange. Flax displayed the best tone.

Declines on American markets prompted early hesitation here. Commercial demand was light. Seaboard houses picked up barley, while shippers bought both oats and barley. Flax firmed under buying which absorbed the light hedges. Rye trade saw Americans on the selling side.

There was no information on export loadings of Canadian wheat, but trade reports indicated about 4,500,000 bushels of wheat had been sold to Germany and another cargo to Switzerland.

Prices for the top grades of Class Two and IWA wheat were unchanged.

	Open	High	Low	Close
Oats—				
May	73¼	73¼	72⅝	73⅛
July	71¼	71¼	70⅝	71⅛
October	[illegible]	71¼	71	71¼
Rye—				
May	155	155	153½	154¼
July	157¼	157⅝	155¾	157⅛
October	160⅛	160¾	159⅝	160½
Barley—				
May	121⅜	121¾	121¼	121½
July	117	117½	116⅞	117⅜
October	116⅛	116⅜	115¾	116¼
Flax—				
May	320	322	320	322
July	320	321½	320	321¼
October	321	321¾	321	321½

Cash Grain Close
Oats—No. 2 cw 76¾.
Barley—No. 2 cw 119½.
Rye—No. 2 cw 152⅞, track 153¼.
Flax—No. 2 cw 317, track 321.

CHICAGO

CHICAGO (AP)—Grains continued highly nervous and unable to maintain a definite trend in either direction today. Dealings were active.

Toward the closing selling was in the ascendancy and prices slipped below the previous close, wheat and new crop soybean contracts leading the way down.

	Open	High	Low	Close
Wheat—				
May	225⅛	225¼	222¾	223
July	227	227⅜	225⅛	225¾
September	230	230	228¼	228⅝
Corn—				
May	157	157⅝	156	156⅞
July	160½	160½	159⅜	160
September	159¼	159½	158⅜	159⅛
Oats—				
May	70⅜	71⅛	69⅞	71
July	71⅞	72⅜	71⅛	72⅛
September	73	73⅝	72⅝	73½
Rye—				
May	168⅝	168¾	165¾	168
July	172½	172½	169½	171¼
September	174	175	172½	174¼

FIGURES BELIE JITTERS

Don't Sell Future Short, Experts Warn

By ELMER C. WALZER
United Press Financial Editor

NEW YORK (UP)—Economists were cautious today in diagnosing the bad case of jitters on Wall Street.

Rumors that a truce may be signed soon in Korea sent stock prices tumbling in a wave of selling Monday and Tuesday. Many market operators fear peace in Korea would mean a serious letdown in the United States economy.

Stock market experts do not agree that American businessmen need to be afraid of peace.

The market flurry this week was reminiscent of the jitters which hit the trading boards 33 months and five days ago.

The Korean war started on June 25, 1950. The next day stocks plunged to the depths on sales of nearly 4,000,000 shares.

The market hit its low on July 13, 1950, and has been in a rise almost continuously ever since.

Industrial production has risen to a peace-time high. All branches of business have set new highs. Employment has set a new top. So have payrolls, national income, disposable income (income after taxes), and corporate earnings, and dividends.

Steel operations are expected to set a new peak this year. Auto output may have its second-best year. Retail trade for Easter will set a new all-time high.

But businessmen have been jumpy and so have the stock market experts. They have concluded that with business at a record high, it will be difficult to go any higher.

But the economists hold that even if there were a decline of 15 per cent business still would be higher than in any other peace-time period. Also, people's income would remain very high. These economists are not half as much worried as the stock market operators who have a profit they don't want to lose.

Wall Street experts, advising against promiscuous selling of stocks, say the armament industry is here to stay, that a truce in Korea merely will mean a respite in a hot war.

Some of them predict a rapid recovery in the stock market, but they are reticent about guessing when it will occur. Meantime, they admit that selling psychology is a difficult thing to cope with.

DEEP-SEA SHIPS IN PORT

(As reported to B.C. Pilotage Authority, Victoria.)

Ogden Point, Victoria — Ss. Merton, Kochi Maru.
Chemainus—Ss. Lakemba.
Cowichan Bay—Ss. Bonita.
Alberni—Ss. La Fleche, Caledonia Monarch, Ledbury, Norman Monarch, Panametta.
Nanaimo—Ss. Cavaldi.
Duncan Bay—Ss. Apomena.

OCEAN MAILS

(Closing dates at Vancouver.)
April 2 — Ss. Lakemba, Fiji and Australia.
April 6 — Ss. Mongabarra, Australia.
April 7—Ss. Waitomo, New Zealand; Ss. Vigan, Hong Kong and Philippine Islands.
April 10—A vessel, Australia.

Freight Boost Appealed

WINNIPEG (CP).—Eight Canadian provinces have asked the federal government to rescind the 7 per cent increase in railway freight rates which came into effect March 16.

In a petition prepared here Tuesday, the provinces claim the Board of Transport Commissioners applied wrong principles in its judgment and the ruling was subject to errors that made it a substantial miscarriage of justice.

The provinces involved are Nova Scotia, New Brunswick, Prince Edward Island, British Columbia, Manitoba, Saskatchewan, Alberta and Newfoundland.

The increase is the second to take effect this year. A 9-per cent boost was granted from January 1, 1953.

The petition charges the transport board with accepting railway statements of revenues and expenses without adequate investigation. It says the board failed to consider possible revenue increases from changes in traffic volume and content during 1953.

The petition asks the Governor-General-in-council to direct the board to undertake its own investigation of CPR revenue for 1953, taking into account that certain transportation revenue is currently listed under other income.

It asks that other income be considered in determining the railway's financial needs and that uniform percentage increases not be granted without limitation by way of exceptions or otherwise.

Defense Orders Exceed Billion

OTTAWA (CP)—The government placed $1,385,204,000 worth of defense orders in 1952 as Canada overcame human and machine shortages to reach the half-way mark in the biggest peacetime arms program in history.

Though the pace of order-placing declined from the 1951 peacetime high, a heavy concentration in aircraft contracts boosted total orders placed since April 1, 1951, to $2,708,525,000, the defense production department's annual report for 1952 showed.

Most of the department's defense orders went to Canadian firms, but the U.S. and Britain also shared. Canada in 1952 added another $68,410,000 to her American defense spending bill, increasing the total since April, 1951, to $387,339,000.

Development Cost Cuts Royalite Profit

CALGARY (CP)—Royalite Oil Co. Ltd. today reported smaller profits in 1952 as more money was spent on acquiring and developing land.

Net profits in 1952 totalled $827,463 or 29 cents a share compared with $1,679,139 or 58 cents a share in 1951. Capital expense increased to $3,766,915 from $2,291,118 and exploration costs rose to $2,600,710 from $1,531,300.

$ EXCHANGE

NEW YORK (CP)—The Canadian dollar was 1/32 cent lower at a premium of 1 15/16 per cent in terms of U.S. funds today.

Pound sterling down 3/16 cent at $2.81 5/16.

MONTREAL (CP)—The U.S. dollar was at a discount of 1 15/16 per cent in terms of Canadian funds at noon today. Tuesday's noon rate was 98 5/32 cents.

Pound sterling $2.75 5/16, against $2.76 5/16.

MONTREAL (CP) — Prices were firm and trading quiet on Montreal bond markets today. On the corporate side, Algoma Central issues were up ¼ to set a firm note in that section.

EASTER HOLIDAY BUS SERVICE
Good Friday, April 3rd
Victoria-Duncan-Nanaimo-Port Alberni-Courtenay-Campbell River
Scheduled Service
Sidney, West Saanich, Cordova Bay
Sunday Service
Old West Road
No Service
Swartz Bay
Lv. Victoria 7.45 a.m. and 4.15 p.m.
Jordan River
Scheduled Service
Monday, April 6th
Scheduled Service on All Routes
Vancouver Island Coach Lines — The Island Scenic Route

A. E. Ames & Co.
Limited
Investment Securities
Royal Trust Building - 612 View Street, Victoria, B.C.
Telephone: E 4171
TORONTO MONTREAL WINNIPEG VANCOUVER NEW YORK LONDON, ENG.

BONDS STOCKS GRAIN
Established 1857
COMPLETE QUOTATIONS AND STATISTICAL SERVICE
JAMES RICHARDSON & SONS
Government at View · Telephone Garden 1138

IT'S HERE!
THE BEAUTIFUL, NEW
1953 HILLMAN minx
Canada's most exciting new car!
Let us show you the
33 NEW FEATURES
that have delighted all Canada
SHOWROOMS OPEN EVENINGS UNTIL 9.30
Jameson Motors
740 Broughton St. Limited G 8353
Vancouver Island Distributors for
Hillman, Humber, Sunbeam Talbot and Rover Cars
Commer Vans.

HI-POWERED
THE THRILL OF A LIFETIME!—long-range binoculars, precision-made in the U.S.A. Lightweight, professional-looking, with expensive details that will make you the envy of your friends. You'll be amazed to see distant objects jump into sharp detail, when you take your first look through these super-powered field glasses!
FREE
SHOULDER CARRYING STRAP INCLUDED
COATED TYPE LENSES, precision ground by experts make distance melt away, quickly and accurately bring far-off objects to close range.
SYNCHRONIZED CENTRE FOCUS is easily adjustable to your vision.
Don't miss out on the pleasure these amazing glasses can bring you. See more ... learn more! Get yours at this exceptionally low price!
But supply is limited. Act now — clip ad and mail with $4.95 for free delivery. C.O.D.'s are plus postage. In Que. add 2% tax. MONEY BACK GUARANTEE.
only $4.95
UNITED STATES MAIL ORDER CO., 190 MURRAY ST., DEPT. 4D62M, MONTREAL, P.Q.

the all-time favourite
Wiser's DeLuxe
the whisky that has grown old graciously
This fine, fully-aged whisky is the delight of all who appreciate a smooth, mellow drink.
Be wise — ask for Wiser's DeLuxe!
WISER'S DISTILLERY LIMITED
W-2N-52
This advertisement is not published or displayed by the Liquor Control Board or by the Government of British Columbia.

First in 1824
Foremost ever since
Why be satisfied with less than a genuine
"MACINTOSH"
Whatever the weather—you'll enjoy complete comfort and full protection from wind, chill or rain in the one and only original Macintosh made of fine, long-staple Egyptian Poplin, Tartan-check or self-lined, raglan shouldered, single breasted, tailored in the classic London, England manner, priced from about $29.50.
Also available in fine worsted gabardines at better men's shops and department stores.

The original all-weather coat tailored in London, England
Better buy
AN ORIGINAL CHAS. MACINTOSH ALL-WEATHER COAT TAILORED IN LONDON, ENGLAND
If not available in your community, write
THE H V COWIE CO LIMITED, TORONTO
DM-23

WEATHER SYNOPSIS

VICTORIA'S SUNSHINE RECORD TO DATE, 1953—269.6 HOURS

SYNOPSIS: Skies were mainly clear through the province last night. Frost was reported at all interior stations and at several coastal stations.

A trend toward milder weather seems well established this morning as a Pacific storm moves toward the coast. Increasing cloud and some rain is looked for in most coastal areas tonight while cloud will spread into the interior tomorrow.

Surface winds will be strong in exposed coastal areas this afternoon and tonight as the disturbance moves eastward.

DOMINION PUBLIC WEATHER OFFICE 9 A.M. FORECASTS

VICTORIA: Sunny today. Cloudy tonight and Thursday. Light rain Thursday morning. Milder tonight. Winds light today, east 15 tonight and south 15 Thursday. Low-high Thursday at Victoria, 40 and 52.

VANCOUVER, LOWER FRASER VALLEY AND GEORGIA STRAIT: Sunny today. Cloudy tonight. Intermittent rain Thursday. Milder tonight. Winds light today and south 15 tomorrow. Low-high Thursday at Vancouver airport and Nanaimo, 38 and 50; Abbotsford, 35 and 50.

WEST COAST: Sunny, clouding over this afternoon. Intermittent rain tonight and Thursday. Milder tonight. Winds light, becoming southeast 15 by noon and southeast 30 by evening. Winds southerly 20 Thursday. Low-high Thursday at Estevan Point, 42 and 50.

TEMPERATURES

	Min.	Max.	Precip
St. Johns			.75
Halifax	39	51	
Montreal	42	48	.04
Toronto	38	46	--
Port Arthur	23	47	--
Kenora	28	48	--
Winnipeg	31	52	--
Brandon	31	47	--
The Pas	29	44	--
Regina	27	52	--
Saskatoon	27	43	--
Prince Albert	28	41	--
North Battleford	23	40	--
Swift Current	26	36	--
Medicine Hat	27	45	--
Lethbridge	21	38	--
Calgary	24	39	--
Edmonton	24	40	.21
Kamloops	21	46	--
Penticton	23	48	
Vancouver	34	47	.03
VICTORIA	35	50	.02
Kimberley	27	43	
Crescent Valley	18	44	.01
Prince Rupert	33	41	.30
Prince George	20	42	
Fort St. John	23	42	--
Seattle	29	48	.04
Portland	32	48	.01
Chicago	40	43	.81
San Francisco	41	61	--
Los Angeles	49	64	--
New York	45	62	
Spokane	28	44	--
Whitehorse	25	38	--
New Westminster	31	48	.41
Ottawa	43	56	

TIDES AT VICTORIA
(Pacific Standard Time)
APRIL

	Time H.M.	Ht. Ft.	Time H.M.	Ht. Ft.	Time H.M.	Ht. Ft.	Time H.M.	Ht. Ft.
1	3.04	8.6	10.21	3.3	17.31	7.4	21.53	7.1
2	3.12	8.7	11.01	2.9	20.51	7.8	22.15	7.7
3	2.56	9.0	11.45	2.6				
4	2.52	9.1	12.32	2.4				
5	3.17	9.3	13.24	2.4				
6	3.56	9.3	14.20	2.5				
7	4.42	9.0	15.20	2.7				
8	5.39	8.4	16.21	2.9				
9	1.29	8.1	5.26	7.7	9.13	7.9	17.18	3.3
10	0.54	8.2	6.23	6.6	11.17	7.7	18.09	3.8
11	0.58	8.4	7.10	5.4	12.39	7.6	18.58	4.5
12	1.18	8.8	7.53	4.2	13.53	7.6	19.41	5.3

TIDES AT POINT ATKINSON
(Pacific Standard Time)
APRIL

	Time H.M.	Ht. Ft.	Time H.M.	Ht. Ft.	Time H.M.	Ht. Ft.	Time H.M.	Ht. Ft.
1	0.19	8.5	5.49	13.2	12.38	3.9	29.33	13.5
2	1.00	9.3	6.07	13.1	13.07	3.4	20.21	13.7
3	1.39	10.0	6.29	13.1	13.43	3.0	21.16	13.6
4	2.22	10.8	6.53	13.1	14.23	3.0	22.16	13.6
5	3.11	11.4	7.19	12.9	15.12	3.0	23.25	13.5
6	4.21	11.8	7.57	12.5	16.14	3.4		
7	0.35	13.6	6.19	11.5	9.08	11.9	17.24	3.8
8	1.32	13.8	7.35	10.6	11.01	11.4	18.38	4.1
9	2.15	14.0	8.25	9.3	12.40	11.4	19.45	4.6
10	2.49	14.3	9.01	7.7	14.18	11.9	20.43	5.1
11	3.19	14.5	9.43	6.0	15.32	12.7	21.36	6.0
12	3.47	14.7	10.24	4.4	16.42	13.4	22.27	6.9

SAANICH INLET

To determine tides in Saanich Inlet area: For higher high water deduct 14 minutes; for lower low water, deduct 35 minutes; for half-tides (those other than highest and lowest), deduct 32 minutes.

COWICHAN BAY

To determine tides in Cowichan Bay area: For higher high water, deduct 16 minutes; for lower low water, deduct 35 minutes; for half-tides, deduct 33 minutes.

Five presidents — Tyler, Fillmore, Benjamin Harrison, Theodore Roosevelt and Wilson—had two wives.

Member of Dumbells Troupe Died Monday

PETERBOROUGH, Ont. (CP)—Morley B. Plunkett, member of the famous Dumbells theatrical troupe which played to capacity audiences across Canada in the 1920s and appeared briefly on Broadway, died Monday at his home here. He was 58.

CRUNCHY Cole Slaw with a NEW MUSTARD TANG

COLE SLAW DRESSING
1 teaspoon Colman's Mustard
1 teaspoon salt
1 tablespoon flour
1 teaspoon sugar
Few grains pepper
1 tablespoon melted butter or salad oil
1 egg yolk
½ cup hot vinegar
½ cup whipped cream

Mix all ingredients — except the cream — in the above order. Cook in double boiler, strain and cool. Then fold in whipped cream.

For revised recipe book send 10¢ to Reckitt & Colman (Canada) Ltd., Station T, Montreal.
CK65J

Colman's D.S.F. MUSTARD

It Depends!
See Island's Largest
Dealer Ad on Page 10

The secret of flavour

helpful hints
To prevent cooking fat from splashing when frying meat, sprinkle a little "SIFTO" Salt in dry pan.

TIRED OF WAXING?

FLOORS SHINE FOR WEEKS LONGER WITH

ALBO NEW-LAC

NO RUBBING!
NO POLISHING!
SKID PROOF!

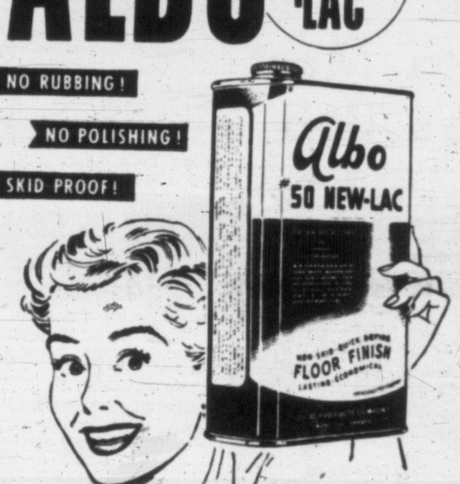

Just spread Albo New-Lac on your floors with a brush or cloth . . . and in 10 minutes, it dries to a non-skid, glass-hard surface that lasts twice as long as wax! Use Albo New-Lac on hardwood, linoleum, mastic or rubber tiles. Cleans in a jiffy . . . shine lasts for weeks!

WIPES CLEAN IN A JIFFY
WET RESISTANT

Lasts TWICE as long as wax

Only Robin Hood fresh-egg Cake Mixes
give you such richness such velvety tenderness
because you add your own fresh egg • because they're made with the finest cake flour ever milled

When you add your own fresh egg you know it's fresh.

That's why more people buy Robin Hood Cake Mixes than any other brand.

Listen to the Robin Hood Musical Kitchen starring Cliff McKay Monday through Friday — Trans-Canada Network

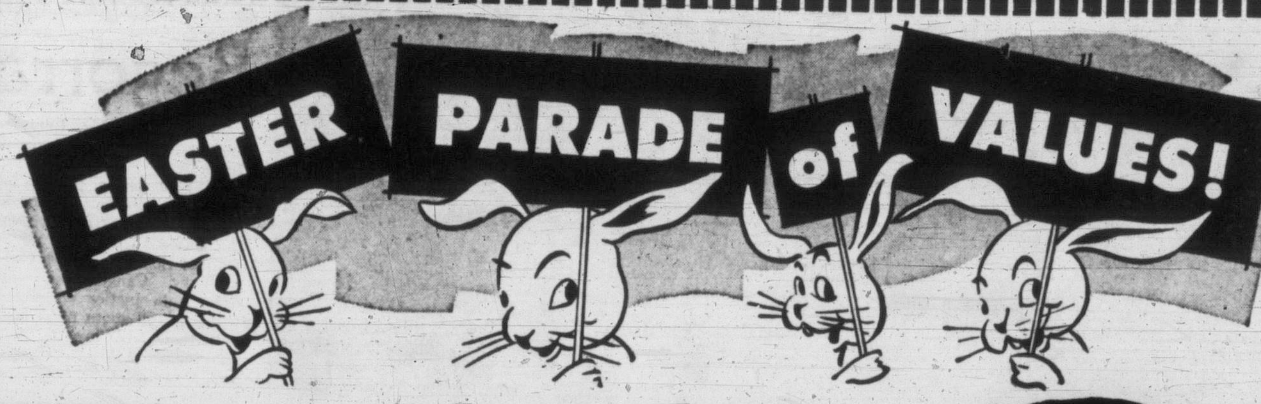

PURITY stores are featuring a host of food ideas to help you plan your daily food menus. You'll find all the nice things at your PURITY store for main dish helpers, handy snacks, short orders, and the main dish—all priced low to suit your food budget. Shop every day the PURITY way!

United PURITY Stores

Tomato Juice Libby's Fancy, 48 oz. **32c**
Apricots Royal City, Choice, 15. oz. 2 for **39c**
Pineapple Sliced Hawaiian, Ukulele, 20 oz. 2 for **53c**
Salmon Sockeye, Fancy, Ocean King, 7¾-oz. **35c**

For Your Easter Sunday Dinner
Peas Fancy No. 4, So-Sweet, 15 oz. 2 for **39c**
Whole Cranberry Sauce Ocean Spray, 15 oz. **25c**
Corn Cream Style, Fancy Royal City, 15 oz. 2 for **35c**
Cut Green Beans Fancy Malkin's Best, 15 oz., each **18c**
Sweet Gherkins Libby, 9 oz., each **33c**
Olives Stuffed Manz. McLaren's, 6-oz. **37c**

LITTLE DIPPER CAKE MIXES
Chocolate
White
Spice
Gingerbread
2 pkts **49c**

CHIVERS JAM
From England
Seedless Raspberry, 12 oz. **35c**
Black Currant Jelly, 12 oz. **32c**
Bramble Jelly, 12 oz. **33c**

Campbell's SOUP
MM - MM - GOOD!
Vegetable, 10-oz. 2 for **29c**
Cream of Mushroom, 10-oz. **19c**
Cream of Chicken, 10-oz. **19c**
Scotch Broth, 10-oz. **19c**

Pkt. 12 Oxo Cubes, **29¢**
Bottle Beefy Oxo, 5½-oz. **45¢**
OXO is a healthful, satisfying drink. Good for young and old. Helps keep chills away.

A Healthful Beverage for All
FRY'S COCOA
1-lb. tin **73c**
½-lb. tin **42c**

FRUITS & VEGETABLES
Oranges Sunkist, 288, medium 2 doz. **53c**
Grapefruit White, 96s 3 for **23c**
Bananas Golden ripe 2 lbs. **39c**
Lettuce Select heads, Imperial Valley, each **16c**
Bunch Carrots California 2 bunches **23c**
Celery Superior quality, per lb. **12c**

NALLEY'S
Sweet Mixed Pickles, 16-oz. jar **39c**
Sweet Hamburger Relish, 12-oz. jar **29c**
Shoestring Potatoes, 3 oz. **21c**

Cereals Cold
Corn Flakes, Kellogg's, 12-oz. **25c**
Shredded Wheat, 2 pkts. **33c**
Rice Krispies, Kellogg's, 9½-oz. **28c**
Bran Flakes, Kellogg's, 14-oz. **25c**
Sugar Crisp, Posts, 5½-oz. pkts. 2 for **35c**

Cereals Hot
Cream of Wheat, 5 Minute, large pkt. **29c**
Sunny Boy Cereal, 2-lb. **23c**
Vita-B Cereal, 36-oz. pkt. **32c**
Brex Cereal, 2¼-lb. pkt. **32c**
Economy Oats, Robin Hood, 5-lb. **44c**

MELOGRAIN
Wheat Puffs—buy this shopping bag size and save. 24 oz. **35c**
Health Meal, 2-lb. pkt. **24c**

TOP GRADE MEATS
Red and Blue Brand Beef Only
SIRLOIN OR T-BONE STEAK, Lb. **82c**
LARGE BONELESS HAMS, lb. **79c**
SMOKED HAM, Bone in (Whole or Shank End), lb. **55c**
SLICED SIDE BACON, Rindless, ½-lb. **27c**
SMOKED PICNICS, Shankless, Half or Whole, lb. **43c**
LEAN BONELESS POT ROAST OF BEEF, Lb. **55c**
Items listed above for sale only at stores with meat markets.

DR. BALLARD'S
CHAMPION
Dog Food, Cat Food, Health Food
2 tins **25c**
Variety Squares ...... 2 lbs. **31c**

Heinz Infant Foods
5-oz. All varieties. 3 for **29c**
TOMATO KETCHUP — 11-oz. bottle **32c**
Two of the famous 57 varieties

JAVEX BLEACH
Special Offer
Limited Quantity
32-oz. bottle **23c**

Chocolates
LOWNEY'S "ASSORTED"
14-oz. box, each **95c**

Your Neighbourhood Purity Store

GIBSON'S SHOPPING CENTRE LTD. Sooke, B.C. Sooke 4-M
GORGE VIEW GROCETERIA 1006 Craigflower Road E 6942
GROTH'S FOOD MARKET 3930 Douglas Street E 7238
GRIFFINS GROCETERIA 2986 Dysart Road G 2496
HARRIET GROCERY 8 Gorge Road W E 6024
HELMCKEN ROAD STORE 88 Helmcken Road Colquitz 235B
HENDERSON BROS 360 Moss Street G 7156
HODGES GROCERY 2509 Estevan Avenue E 2530
MARIGOLD MARKET 359 Marigold Avenue Colquitz 115
MORGAN'S GROCERY 1175 Newport Avenue E 4031
PALM GROCERY Cor. Bay and Blanshard E 1635
POTTER'S GROCERY 347 Monterey G 1574
ROCK GROCERY 3789 Quadra E 9288
SIDNEY CASH AND CARRY Sidney, V.I. Sidney 91
SHOPWELL GROCETERIA 893 Esquimalt Road B 4411
STONIER'S GROCERY 928 Cloverdale Avenue E 3033
VILLAGE STORE James Island
BAZAN BAY STORE Sidney, B.C. Sidney 150
BRAEFOOT GROCERY 2931 Blenkinsop Road E 2707
BRENTWOOD BAY STORE West Saanich Road Keating 100
CADBORO BAY STORE 3825 Cadboro Bay Road E 9002
CENTRAL PARK GROCERY 2224 Quadra Street G 6853
COLQUITZ GENERAL STORE Colquitz Colquitz 27
COLWOOD STORE Colwood Belmont 83
CONROY'S FOOD MARKET 3197 Quadra Street B 1315
COOPER'S GENERAL STORE Langford Belmont 2
CORNER GROCERY Wilkinson Rd. at West Saanich Rd. Colquitz 61F
DAVIDA STREET GROCERY 388 Davida Street E 9143
DEAN HEIGHTS GROCETERIA Neil St. at Foul Bay Rd. B 4778
FERNWOOD VARIETY STORE 2009 Fernwood Rd. G 3823

Prices Effective Thurs. and Sat., April 2nd and 4th

United PURITY Stores
YOUR GUIDE TO SAFE BUYING

As One Good Irishman to Another

Queen's University rugby team arrived here Tuesday afternoon to play two rugger contests during their stay in the city, meeting Crimson Tide today and the B.C. representative squad Saturday. On hand to greet them when they stepped on the docks were two local wearers of the green, Duff McCaghey and Norm Coates of Victoria Shamrocks, who promptly swapped lacrosse sticks for shilelaghs, if only for a short while. Pictured above are, left to right: Dr. Jack Kyle, McCaghey, Noel Henderson, Robin Thompson, Coates and Harold Thompson. (Times photo by Irving Strickland.)

QUEENS ARE KINGS

By DENNY BOYD

Begorra! 'Tis a Foine Team

Phooey on this illiterate typewriter—it won't type in Irish.

So how can a person describe the hilarious arrival in Victoria Tuesday of the touring Queen's University rugby team of Belfast, Ireland. Plain ordinary Canadianese just doesn't do justice when one wants to tell about these boys with their Irish brogue, their genuine awed love for Canada and, above all, their boundless humor.

They are a wonderful bunch, these sons of the old sod, and the best ambassadors Ireland has sent to North America since Barry Fitzgerald made his appearance, crooning "Toora Loora."

The lads arrived on Tuesday afternoon's boat and, awaiting them were a small delegation of rugby officials, reporters and photogaphers.

Did they walk off the boat quietly and orderly? Not these fun-loving vagabonds. They came off the boat attired in derby hats, silk hats, plastic lacrosse helmets, fore and aft caps in the Sherlock Holmes style and the majority of them were sporting foot-long pipes, shillelaghs or walking canes.

Naturally the welcoming committee wanted to see the famous international star, Jack Kyle. So the Belfast boys had dressed one of their number up in a voluminous raincoat, disguised him with dark glasses, slouch cap and pipe and pushed him before the crowd, claiming him to be Kyle. Meanwhile Kyle was at the outer fringes of the crowd, giggling like a schoolboy at the hoax that was being perpetrated.

The first thing that most of the players did when they were greeted by Victorians was to claim they were jumping the team to take up permanent residence in Canada.

Huge Harold Thompson probably spoke for the team when he said, "Your people in Canada are wonderful, your cities are beautiful and your weather is perfect—the only thing I miss is the potatoes from home. We've been eating steaks instead of potatoes."

Most of the team was still chuckling about the wild snowball fight they had staged in Vancouver just before taking the boat for Victoria.

The team members were guests at an informal reception of the Victoria Rugby Union Tuesday night and all the Irish boys were made honorary members of the Crimson Tide, whom they were scheduled to play this afternoon at Athletic Park.

During their Vancouver stay, the Belfast club made as great a hit with their singing as they did with their rugby playing, and they demonstrated their vocal powers during Tuesday's reception.

They rambled through the Queen's University Song, followed up with "I Met Her in the Garden Where the Praties Grow," and finished with a haunting Maori song that sounds something like "Ippo E Ti Tumaway." The song, which means "You've Got Someone Else in Your Eyes," was brought to the team by several members who made a tour of Australia and New Zealand in 1950.

Fun-loving Dion Glass, who alternates with Kyle at outside half, was seen in the company of the huge Thompson brothers most of the night and he explained that they were his bodyguard. "There's someone in this building out to get me," he said slyly, pointing to a fire alarm box which said in big red letters, "Break Glass."

Glass, rated as the fastest man on the team, was shockingly modest about his speed, stating, "I can do the 100-yard dash in about 12 seconds going downhill in a car with a wind behind me."

Diminutive wing forward A. G. Kennedy, a source of chuckles all night, just about broke the party up when he accused the entertainment committee of dark deeds. "Ever since we got to Canada," he said, "we've been running all over the colony. If we're not swimming, we're partying. I think you're trying to lower our resistance so you can beat us at rugby. But I'm not complaining, mind you."

The Queen's team was slated to meet Victoria's Crimson Tide this afternoon at Athletic Park, will see Victoria's sights for two days and then meet the B.C. Reps here Saturday.

Bruins Pluck Wings Again

Detroit Machine Stalls; Hawks All Even With Habs

Boston 6, Detroit 2; Chicago 3, Montreal 1

By ED SIMON

Boston Bruins are still playing David to Detroit's Goliath and Chicago Black Hawks are beginning to get into the act.

For the third time in a row, Lynn Patrick's canny crew of opportunists made the mighty Red Wings look pitiful Tuesday night as they romped to a 6-2 victory and an imposing 3-1 edge in their best-of-seven Stanley Cup semi-final.

At Chicago the Hawks squared their series at two games each with Montreal Canadiens, who finished two notches above them in the National Hockey League standings, by whipping them 3-1 in a weird and wonderful set in which the team scoring the first goal has lost every game so far.

But the most awe-inspiring feature of last night's play was the apparent collapse of the tremendous Detroit scoring machine, almost odds-on Stanley Cup favorites before the playoffs opened.

An unaccustomed Boston crowd sat in a daze as the Bruins built up an almost unprecedented 5-0 lead before the game reached the half-way point, then reverted to their customary play-it-safe tactics to coast home.

JUST A FLASH

For a brief spell, late in the second period and early in the third, the Wings showed a flash of the form that brought them the NHL title.

Metro Prystai, leading scorer of the playoffs so far, spearheaded the lightning assault as he scored one goal and set up a second for Alex Delvecchio in just over a minute.

But the Bruins went back to their man-for-man defensive style and even added their sixth goal on a breakaway.

Jack McIntyre, hero of Boston's overtime victory Tuesday night, fired two of the Bruin goals, as did winger Eddie Sandford. Milt Schmidt and Jerry Toppazzini were their other marksmen.

For the Hawks the hero was Vic Lynn, a refugee from the minors who hadn't scored an NHL goal all year until he sank the Canadiens with a carom shot off defenseman Doug Macpherson's arm in the third period.

Lynn, whose nine years of professional hockey have included hitches with all six NHL clubs and five American Hockey League teams, hadn't scored a playoff goal in the big time since he was with Toronto Maple Leafs five years ago.

Bert Olmstead had given the Canadiens the lead in the first period and Bill Mosienko tied it up in the second. When the Canadiens pulled goalie Gerry McNeil for a sixth forward in the game's dying minutes, Jimmy McFadden added the final goal.

The fifth games in both series are scheduled for Thursday night, Boston playing the Canadiens in Montreal and Chicago moving to Detroit

NHL SUMMARIES

DETROIT 2, BOSTON 6

First Period — 1, Boston, Sandford (Mackell, Peirson) 2.45; 2, Boston, McIntyre (Laycoe, Creighton) 13.12. Penalties: None.

Second Period — 3, Boston, Schmidt (Peirson, Chevrefils) 6.05; 4, Boston, McIntyre (Creighton) 10.37; 5, Boston, Creighton (Toppazzini, McIntyre) 11.22; 6, Detroit, Prystai (Wolf, Wilson) 14.27; 7, Detroit, Delvecchio (Prystai, Wilson) 15.48. Penalties: Pavelich, Mackell (majors) 2.06, Goldham 5.27.

Third Period — 8, Boston, Sandford 10.55; Penalties: Lindsay 1.15, Quackenbush 13.00, Skov 18.19.

MONTREAL 1, CHICAGO 3

First Period—1, Montreal, Olmstead (Geoffrion, Harvey) 11.12. Penalties: Masnick 4.54 Fogolin 11.00, Masnick (major) 13.08.

Second Period—2, Chicago, Mosienko (Gadsby) 2.57. Penalties: Macpherson, Gee 12.45.

Third Period—3, Chicago, Lynn (Finney) 12.28; 4, Chicago, McFadden (Fogolin) 19.56. Penalties: None.

SUCCESSFUL MEN PREFER PALMOLIVE

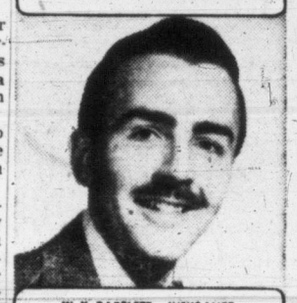

W. K. BARTLETT—INSURANCE

The reason more successful men use Palmolive Shave Cream than any other brand is that Palmolive—made with special skin-conditioning oils—gives them cleaner, closer, longer-lasting shaves.

For an *all-day* shave—to look your best from morning till night—shave the Palmolive Lather Way.

IT'S MY VIEW

By BILL WALKER, Sports Editor

SAN FRANCISCO (Tuesday)—A pleasant ship journey followed by a more pleasant train trip through the Cascades thence by ferry and arrival at the City of the Golden Gate.

Yeah, they say you can't beat the hours. All 36 of 'em, as we traversed a varied route to the Tyees' training camp at Sonoma, little better than an hour's drive from here. But really, the time passed without incident. That is, if one can overlook Seattle Bombers' 3-2 Western Hockey League victory over Vancouver Sunday night, and the companionship of one, Gordon Duncan, aboard the Shasta daylight from Portland south.

Walker

This Gordon Duncan is apparently an amazing individual, as JBAA's Dan Moses or Dr. George Bigelow, the golfer, will probably testify.

A dealer in china (dishes to you folks), Duncan is a former North American sculling champion from the Dons Rowing Club in Toronto. He is a skiing addict and a golfer who boasts no less than a three handicap.

The story he tells is that he took a buck off Bigelow at Victoria Golf Club Sunday, which should be enough to convince any possible skeptics otherwise. This is not withstanding the fact that he has qualified in three of the last four Canadian Open golf tournaments (The acquaintance, by way of explanation, took place in the "lounge car," and for any earnest holiday seekers en route to California, there are worse places to spend the day-long journey.)

Ah, Yes, the Scenery Is Great

Prior to arrival at San Francisco—the train, you know stops at Oakland, across the bay—a pleasant blonde (married) was quite willing to speak of the attributes of her fair home. Under the Bay Bridge, which is not to be confused with the Golden Gate Bridge a few miles distant, the foreboding lights of Alcatraz were blinking in the distance as the ferry—Sacramento by name, slid into her berth.

The morn dawned bright and all too early—construction crews on the street below heralding the start of a trek of primary important which it is hoped will today take us to the home of the Tyees. Actually, in deference to our managing editor, it should be told that the journey would have continued as scheduled except that a diversion in the form of an appearance at the Seattle-Oakland Pacific Coast League encounter Tuesday night was considered in order. Ouch. And during the interim another pleasant occasion by way of the lounge (that word again) in the Sir Francis Drake Hotel for lunch followed by a trip on the ancient but so tenderly loved transportation system—the cable car, was enjoyed immensely. Truly, the gentlemen of the luncheon room wtih their red riding habits, silk breeches and knee-length black silk stockings had nothing on the cable-car artists in their mode d'employ.

Cec. Goes Out on a Strange Limb

Virtuosos in the specialized art of bell ringing, a trade which undoubtedly has no parallel, the motormen and conductors kept up a running comentary along the entire route through famed Market Street and down by Fishermen's Wharf. Numerous waifs of varying ages and even more varied descriptions, literally hanging on by the hand-straps, else their feet dangle in the street.

A fleeting meeting with manager Cec Garriott of the Tyees in the evening was complete when, on a transcribed radio program the "Little Corporal" went on record as predicting the Tyees will finish in the first division.

Nobody could get that much of an admission out of the serious-minded mentor last year. Without even as much as a personal glimpse of the defending champions, the general feeling of Garriott and general manager Reg Patterson appeared to be that the club is shaping up as well as can be expected, with additional help a prime need in the pitching corps.

Paper talk down here has Bob Moniz, recently sold to Portland, as almost a sure bet to stick with the Beavers, while Granny Gladstone has also been drawing rave press reports. Both were in the Beavers' starting line-up in their league opener. And so with the lights of Alcatraz once again blinking in the dark, we took our leave of the Bay City late tonight for Sonoma, home of the Tyees, and the 28 hopefuls who seek to live up to the feats of their predecessors, WIL champions.

Chinese Students Set

Anyone know of a good senior A softball catcher?

A positive reply to this question would undoubtedly bring rejoicing to the den of Chinese Students of the senior circuit as they are presently on the hunt for a dependable backstop to aid first-stringer Gordie Chow.

Except for this one missing link the club appears to be set for a successful season.

Bud Ross and Barry Jackson will carry the pitching chores and manager Gar Taylor is again trying to entice the durable veteran Stan Tenning out of retirement to aid the mound staff. Ross played last year for B.C. Forest Products while Jackson was with Pitzer & Nex.

Jimmy John will return to first base; Eddie Lou, second; Don Robinson, short, and Bung Derr at third, to give the team a tried infield. Bernie Sam will fill in as utility infielder and is expected to alternate between third and short.

Quinton Marr, Tommy Derr and George Brown will form the outfield and Toy Marr will be listed as utility outfielder to give the club added insurance in the fly-chasing department.

Students open the league on May 3, meeting Ladysmith, at Central Park.

First workout of the season will be held Sunday at Central Park at 10.30. Rookies are invited to attend as the needed depth of the club will be chosen from those attending practices.

RUBBER GAME TONIGHT

Canucks Even Quarter-Final

By THE CANADIAN PRESS

The quarter-final Western Hockey League series between Vancouver Canucks and Seattle Bombers will be decided at Vancouver tonight in the fifth and final game.

Canucks evened the series at two games apiece Tuesday night at Seattle, skating circles around Bombers for a 6-3 win. Canucks held a 3-0 lead before Bombers were able to bang in two goals in the second period to make a game of it briefly.

Vancouver, however, bounced back with three convincers in the final period.

BATHGATE STARS

Andy Bathgate starred for the winners with a three-goal performance, rapping in the first, third and fifth Canuck goals and assisting on the sixth.

Les Hickey, Hugh Currie and Walt Atanas were the other Vancouver scorers, George Homenuke, Rudy Filion and Joe Conn answering for Seattle.

Eleven penalties were called as Bombers attempted to sew up the series and Canucks fought to see that it went into the final game.

The other WHL playoff series are scheduled to resume Thursday night. Fifth and deciding game of the Calgary Stampeders-Edmonton Flyers quarter-final will be played at Calgary and fourth game of the best-of-seven semifinal between Saskatoon Quakers and New Westminster Royals will be played at New Westminster. Quakers lead two games to one but dropped the most recent contest.

WHL SUMMARY

VANCOUVER 6, SEATTLE 3

First Period: 1, Vancouver, Bathgate (Popein) 7.18; 2, Vancouver, Atanas (Currie, Leier) 13.35. Penalties: Dick 1.31, Manson 1.55, Fontinato 8.17.

Second Period: 3, Vancouver, Bathgate (Dick, Popein) 2.16; 4, Seattle, Homenuke (Manson, Macauley) 13.42; 5, Seattle, Filion (Foley, Bell) 14.39. Penalties: Smith 4.26, and 10.40, Bell 10.51, Francis 10.51, Currie 12.59, Filion 19.58.

Third Period: 6, Vancouver, Currie (Popein, Bathgate) 16; 7, Vancouver, Bathgate (Fontinato) 7.09; 8, Vancouver, Hickey (Popein, Lancien) 7.58; 9, Seattle, Conn (Homenuke, Sprout) 13.55. Penalties: Lofvendahl 4.27, Fontinato 12.33.

Saves: Francis 27, Brennan 24.

MEAD SIGNS WITH STAMPS

CALGARY (CP)—The Calgary Stampeders baseball club reported from its training camp at Porterville, Calif., today that it has obtained outfielder Charlie Mead, formerly with Lewiston, Idaho. Mead, billed as a power hitter, arrived at the Western International League's camp Tuesday with third baseman Joe Tedesco, who signed a contract earlier.

Merchants, Wheelers Resume Set Tonight

Victoria Merchants return to the ice tonight to continue their best-of-five series for the Coast Commercial Hockey League championship when they clash with rugged Kerrisdale Wheelers in the second contest of the series at Memorial Arena at 8.30.

Merchants, powerhouse of the city league, took a one-game lead by downing Wheelers, 9-8, after 10 minutes overtime Monday night.

Third game is scheduled for Friday night with other games if necessary being played on Saturday and Monday.

Both teams are expected at full strength for the game and Merchants will again use Darky Lowe of Navy on defense, replacing Al Arnold who is out with a broken bone in his hand.

TOP LINE

Merchants' top line of Norm LaCree, Ron Bremner and Toby Brown is again expected to give the team scoring punch while either George Hall or Ab Ellis will guard the nets.

Monday night's contest was a rugged affair and tonight's game could well develop into a wide open match.

Puck Mix-Up Finally Ends

HALIFAX (CP)—The Maritime Major Hockey League has ordered Glace Bay Miners and Halifax Atlantics to meet in the finals of the league, by-passing Charlottetown Islanders who had won a disputed series with the Miners.

The decision came after a long meeting here in an attempt to find a solution to the mix-up which has shrouded the future of the series since last week-end.

It followed a point-blank refusal by the Islanders to agree to a sudden-death game with the Miners to decide the finalist.

"We won the series on the ice," said Charlottetown delegate Forrest Clow, "and as far as I'm concerned we're through with the semi-finals."

Miners had agreed to such a game but Islanders refused throughout, even after their delegate to the meeting called club executive members to reconsider. Earlier, president Walter Lawler of the Maritime Amateur Hockey Association sent a wire calling for Islanders to meet Atlantics. It was not known immediately how the league decision would be regarded by the ruling MAHA.

Navy Bowlers End Season With Tourney

The RCN Fivepin Bowling League concluded its regular season recently by holding a championship tournament at the Strathcona Bowling Alleys.

Championship Pacific Command Trophy was captured by the Medical squad, which trundled a five-game total score of 4,718. Ordnance, MTE and Command followed closely in the runner-up spots.

The league had played at the navy alleys during the regular season but switched to Strathcona for the tourney.

POST-SEASON HOCKEY PLAYOFF SERIES OUT

SEATTLE Wash. (BUP)—A proposed post-season playoff between the champions of the Western Hockey League and the amateur Quebec Senior League has been rejected, WHL president Al Leader said today.

Leader did not disclose the league's vote or the directors' reason for the rejection.

The Quebec Senior League, under suspension by the Canadian Amateur Hockey Assn., had suggested the playoff as the first move toward its conversion to professional ranks. It also sought a playoff with the American League.

HOOP DREAM OF THE YEAR

Our John to Meet Washington's Bob

Johnny Clark checking Bob Houbregs . . . Bobby Boyes sliding past Slippery Joe Cipriano for a lay-in . . .

Sounds like a dream a person would have after seeing the University of Washington on TV, compounded by a little too much of television's favorite liquid sponsor.

But it will be so, thanks to Fred Bishop of Alberni and Chuck Durgan of Seattle, a pair of hustling basketball promoters.

Durgan, kingpin of basketball promotions in the Seattle area, has arranged to have an all-star team in Alberni April 10 and 11.

ALL-AMERICAN

And leading the American team will be University of Washington's unanimous All-American Bob Houbregs, the phenomenal hook shot artist who scored 45 points against Seattle University in the recent NCAA semi-finals to establish a new single game tournament record.

The towering Houbregs is a master at his trade and he alone would be worth the price of admission.

But accompanying him will be Washington team-mate Cipriano, who was named to the all-Coast Conference team, and Les Whittle, who was on the starting five at Seattle U. last season and now coaches the Seattle freshmen.

To strengthen the Alberni Athletics, manager Bishop has asked Victoria's Clark and Boyes to join the team for these two nights, giving John and Bob the opportunity for a night they will probably never forget, one way or another. Clark will no doubt be checking Houbregs as they are both bucketmen.

Local fans who wish to see the games can get ticket information by writing to Vic's Menswear Store, Alberni.

The game is being put on by the Alberni Athletic Association to help defray costs of recent innovations to their gym. A 40-foot addition has been made to the building, 400 extra seats have been installed as have glass backboards, the last two items representing an expenditure of $800.

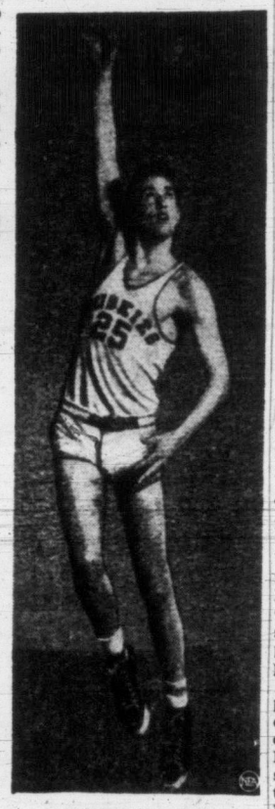

BOB HOUBREGS

It Depends!

See Island's Largest Dealer Ad on Page 5

HOCKEY PLAYOFFS

TONIGHT, 8.30 p.m., Memorial Arena

Kerrisdale (Wheelers) vs. Victoria (Merchants)

2nd GAME OF BEST-OF-FIVE SERIES FOR PACIFIC COAST COMMERCIAL HOCKEY CHAMPIONSHIP

Admission: 50c and 65c (Tax Included)

Arena Box Office Opens 7.30 P.M.

NEXT GAME FRIDAY — 8.30 P.M.

THE MARK OF THE WORLD'S MOST FAMOUS HAT

Custom V

FEATURING A BUILT-IN "CUSTOM CREASE"

Stetson Hats are priced from $8.95 to [illegible].

STETSON HATS

The Stetson "cushioned-to-fit" leather has been the standard of hat comfort for over 70 years.

Equally popular—STETSON MILLINERY

WHAT'S THE SCORE?

By DENNY BOYD

The most comforting item that came out of two hours of chatter with Archie Browning this week was the fact that he and the Mrs. are house hunting.

Now on the surface that may not seem to be so important —lots of people are house hunting.

But lots of people don't go around scoring 80 to 100 points per season in the Intercity Lacrosse League as this Browning fellow does.

And when Archie says he would even like the chance, eventually, to buy a house in Victoria, it sort of indicates that the artful scoring machine intends to take up permanent residence in this, the greatest lacrosse city in Canada. (Out of town papers please copy).

Boyd

Never were Archie's talents appreciated more than following the end of last season, when he and his wife Betty took a holiday in the east and then wired friends in Victoria that they would not be back—ever.

It was then that lacrosse fans began to realize just how much the little guy meant to the Rocks.

Archie makes no bones about it when discussing his reasons for leaving the club last year. He didn't like the way things were being handled within the club executive and he had no intentions whatever of returning to the Irish this season. He had a job in the east that paid well and he could write his own ticket as far as securing a lacrosse job back there was concerned.

So why did he come back?

He Did It for 'The Redhead'

"For the Redhead," he says.

There probably won't be a happier player on the club this year than Browning, who was one of the unhappiest and most dissatisfied last year.

"It'll be swell playing for the Redhead," said Browning, referring to Red McMillan who takes over this year as the Shamrock pilot.

It was McMillan's appointment that made Archie forget about staying in the east. Now he is back, Whitey Sorenson is back and a small platoon of Fort Bay players, most of them having an excellent chance of making the club this year, have turned out.

"The Redhead is going to surprise a lot of people in this town," declares Browning. "I figure he'll be a terrific coach. And anyone who doesn't think he'll be tough had better think again. If I know him at all, he'll be the boss with no arguments. But the players will respect him. How could anyone who ever played with him have anything but respect for him?"

By this time, Browning was rolling into conversational high gear.

"A guy I figure will have a great year, if he comes out again is Arnie Ferguson. Without all the problems of coaching to worry about, I think Ferg could have the best year this season that he ever had for the Rocks. He still has a lot of good lacrosse left.

They Have Taken His Corners Away

And on new rules, Arch had this to say: "Six-man lacrosse should go over big here as it is so much faster and opens up the floor more. And it gives the smaller teams and players a better chance."

"But that business of making the goals six inches narrower—that's terrible."

And thinking back to the many times that Browning has beetled in on an opposition goalie, done a toe dance on the crease and faked three times before plunking the ball into a corner that looked about two inches square—one can understand his consternation. After all, Browning developed his famous accuracy by tying a couple of old marmalade tins to the corners of a net and shooting the ball into the tins rather than the net.

"And now they have taken those corners away," he moans.

But getting back to the original thought—the Brownings are house-hunting so it looks like they are here to stay and he'll be scoring Shamrock goals for a good many years.

So if anyone knows of an apartment, half a duplex, a house, tent, trailer, boathouse or the top platform of a flagpole, the Brownings would appreciate a buzz on the blower at B 3266. (No charge for the plug Archie, just get five goals in the first game).

Ezzard Meets Lane in Final Comeback Step

SAN FRANCISCO (AP).—Former heavyweight champion Ezzard Charles, punching his way back into contention, clashes with free-swinging Rex Layne in a 10-round fight here tonight that may determine the top challenger for the title.

Charles has been established a 4-1 favorite in this third meeting between the two. Ezzard won by an 11th-round technical knockout in October, 1951. Rex took a close 10-round decision last August.

Since that defeat Charles has won six fights, four by TKO and two by decision. Layne's last bout was a split-decision loss to Roland La Starza.

Charles has trained rigorously for this fight. He's 31 and realizes he must hurdle this obstacle or be relegated to the second division.

WILL CHALLENGE

If he wins decisively, he will be at the ringside to challenge the winner of the Rocky Marciano-Joe Walcott championship battle in Chicago, April 10. Charles lost his crown to Walcott two years ago and was beaten by decision in their return match. He has never faced the present champ, Marciano.

Layne, 24, hasn't had a title chance. He beat Walcott by decision and lost to Marciano by a knockout before either was champion.

The big fellow is expected to weigh in near the 200-pound mark. Charles should weigh between 185 and 187 pounds.

Co-promoters Jimmy Murray and Lou Thomas expect a gate of close to $15,000.

ESKS INK PITCHER

EDMONTON (CP) — The signed contract of Jim Eskenberry, 23-year-old pitcher from Fairfax, Calif., has been received by Edmonton Eskimos of the Western International baseball league.

STUDENT PRANK

KINGSTON, Ont. (CP) One of the two metal lions at the fountain in front of the court house here was found by city workmen on the Queen's University campus after it had been stolen, presumably by student pranksters.

VETERAN PLAYER

VULCAN, Alta. (CP) — One hockey player who can be classed as a veteran is Harold Boutland, first-string centre of the Vulcan team. He has received an award marking his 23rd active season in the Foothills Hockey League.

Ray Manson Tops Playoff Scoring

Sasaktoon forward Ray Manson is currently sitting on top of the Western Hockey League individual playoff scoring ladder.

Manson has potted two goals and added seven assists for a total of nine points in three games. Andy Bathgate, Vancouver rookie, tallied four points in Tuesday night's encounter with Seattle to move within one point of Manson.

	G	A	Pts.
Ray Manson (Sask.)	2	7	9
Andy Bathgate (Van.)	5	3	8
Alex Kaleta (Sask.)	3	4	7
Enio Sclisizzi (Cal.)	5	2	7
Jack McLeod (Sask.)	2	4	6
Pat Lundy (Cal.)	1	5	6
Harry Dick (Van.)	1	5	6
Steve Black (Cal.)	3	2	5
Danny Sprout (Sea.)	0	5	5

NEW 1952 TRUCKS
At Substantially Reduced Prices
1952 STUDEBAKER ½-Ton Pickup, 4-speed transmission.
1952 COMMER ½-Ton Panel Van.
1952 COMMER ESTATE CAR.
All Offered at Real Money-Saving Prices
Jameson Motors Ltd.
740 Broughton St. G 8353

EL PRODUCTO CIGARS
LILY
CLUB HOUSE • CORONA
FOR REAL ENJOYMENT

Minor Footballers Hold Annual Big Day for Kids

Minor soccer players and officials will have their biggest day of the season Friday when the Lower Island Junior and Juvenile Football Association holds its annual Juvenile Day at Royal Athletic Park.

This is the one big drive of the season and proceeds go toward furthering minor soccer in this area. Most of the money collected will be used to send Island champs to the Tournament of Champions in Vancouver in May. It cost officials $225 to send teams to the B.C. finals last year while the proceeds netted only $200.

ISLAND TITLE

Victoria Eagles tangle with King Builders of Nanaimo in a sudden death playoff game for the Vancouver Island fifth division championship and the Tillicum Athletic Club Cup, in a preliminary contest. Eagles have been named Lower Island champions and winner of the fifth division Victoria Baggage Cup.

Victoria United will clash with Victoria West in the feature contest for the Tony Hope Trophy. This is an annual challenge game between United and a representative from the Victoria and District Football Association. Wests will represent the league this year as they feel they have a better chance of downing United as a team.

WESTS BOLSTERED

Their chances of dumping United were boosted Tuesday with the announcement that John Weldon, Adanacs, and Rookie Wright, Canadian Scottish, have been added to the club for this match, but regulars Ralph Thorne and Gordie Pynn will be missing from the line-up. Thorne will not be down from Duncan and Pynn is working.

United have been hit hard lately with the retirement of coach Wally Milligan and the resignation of manager George Eade.

Probable starting line-ups follow:

Victoria United — Bill McAllister; Bill Hope, Joe Robbins; John Pickburn, Herman Henry, Denny McGee; Harry Carruthers, George Wright, Cedric Robb, Ray Wilkinson, Tim Walker. Reserves —Einar Flaaten, George Lang, Ken Williams, Cowan.

Victoria West—Norm Richards; Doug Hudlin, Ron Woolcock; Ron Bland, Pete Williams, Red Turner; Whitey Turner, John Weldon, Rookie Wright, Len Scott, Ed Williams. Reserves — George Brown, Lionel and Roy Speller, Fred Swift.

THORPE RESTS AT SCENE OF GREATEST TRIUMPHS

CARLISLE, Pa. (AP)—The U.S. Army today granted permission for the body of Jim Thorpe, famed Indian athlete, to be buried here on the grounds of its war college—the former Indian school where Thorpe began his athletic career.

Col. Kenneth Anderson, on the staff of the war college made the announcement at a meeting to found an organization to bring Thorpe's body back to Carlisle, the scene of some of his greatest achievements. Thorpe died Saturday of a heart attack.

TRAINING CAMP NOTES

Bums Still Cousins To Yankee Masters

Spring and fall, New York Yankees continue to bring fear to the hearts of Brooklyn Dodgers.

No matter how well the Dodgers are going against the rest of the opposition, they grind to a stop when they run up against the Yankees.

It's happened in the world series every time the two clubs have met and it happened again in the five-game Florida spring series that wound up Tuesday in St. Petersburg.

* * *

Brooklyn won the first game of the series played two weeks ago, then dropped the next two. When the series resumed Sunday Brooklyn won the fourth game on the sterling pitching of Montreal rookie Johnny Padres, but in the deciding contest, with their ace Carl Erskine on the mound, the Bums blew it 4-2.

The world champions pounded Erskine for six hits in five innings and all four runs, including a homer by Yogi Berra. Ewell Blackwell threw with his old-time zip as he mowed down the Dodgers.

Murry Dickson of the Pirates warmed up for his opening day assignment by going nine innings Tuesday against the Pirates' "B" squad and winning 7-4.

* * *

Bob Rush of Chicago Cubs came within one putout of a nine-inning job against St. Louis Browns but he was lifted when the Browns rallied for three runs. The Cubs won anyway, 5-3.

* * *

Detroit and Cleveland had another field day in the run-making department. The Tigers exploded for seven runs in the seventh inning against Philadelphia Athletics and won 13-7. The Indians scored in double figures for the third straight day against ineffective New York Giant pitching, winning 11-5.

HOCKEY RESULTS

QUEBEC SENIOR
Quebec 1, Montreal 2
(Montreal leads best-of-nine semi-final 4-3.)

ALLAN CUP
Kitchener 4, Sudbury 5
(Kitchener leads best-of-seven Eastern semi-final 3-1, one game tied.)

MEMORIAL CUP
St. Michael's 5, Barrie 3
(Best-of-nine OHA final tied 1-1.)

WESTERN INTERMEDIATE
Trail 2, Ponoka 4
(Ponoka leads best-of-five semi-final 1-0.)

Orteig Homers As Seattle Beats Acorns

By the Canadian Press

Pacific Coast League baseball teams made their 1953 debuts Tuesday night in games at Oakland, San Diego, Sacramento and Los Angeles.

Ray Orteig's grand slam homer in the seventh inning paced Seattle Rainiers to an 8-5 win over Oakland. Steve Nagy went all the way for Seattle, giving up 11 hits. Freshman manager Augie Galan used four hurlers in a vain attempt to half the 14-hit Seattle attack.

San Diego edged Hollywood 5-4 in the second game of a doubleheader. Stars took the day game 3-2 behind the six-hit pitching of George Munger, who also homered.

Sacramento Solons pleased a hometown opening day crowd of 12,409 by besting San Francisco Seals 6-3. Marino Pieretti limited Seals to six hits and didn't allow a man to reach third base until the eighth inning.

Eddie Chandler pitched Los Angeles to a 7-2 victory over Portland as Max West, big outfielder, hit his 204th home run in PCL competition. Staunch support by shortstop Gene Baker and left-fielder Bobby Usher helped Chandler over a few tight spots.

		R	H	E
Portland	001 000 001—2	8	0	
Los Angeles	030 001 03x—7	13	1	

Ward, Lint (7) and Robinson; Chandler and Tappe.

San Francisco	000 000 021—3	6	1	
Sacramento	000 301 20x—6	9	0	

Singleton, Eisemann (5), Bradford (8) and Tornay, Tiersiera (8); Pieretti and Ritchey.

First Game—

Hollywood	000 000 111—3	6	0	
San Diego	010 000 001—2	6	0	

Munger, Muir (9), Sheppard (9) and Bragan; Sylveson, Schulte (9) and Mathis.

Second Game—

Hollywood	030 000 001—1	5	0	
San Diego	020 102 00x—5	7	3	

Quinn, Hedgedorn (6), Walsh (7) and Malone; Kerrigan, Benton (9) and Pocekay.

Seattle	001 011 500—8	14	1	
Oakland	100 010 120—5	11	0	

Nagy and Orteig; Gettle, Van Cuyk (7), Hittle (8), Candini (9) and Neal.

SPIRITWOOD, Sask. (CP)—The Winding Creek town hall in the nearby Norbury district is to be demolished. A landmark built by settlers in 1918, it had served as a town hall ever since.

N.H.L. Leaders

	G	A	Pts.
Prystai, Detroit	4	3	7
Creighton, Boston	3	3	6
Geoffrion, Montreal	3	2	5
Lindsay, Detroit	2	3	5
Delvecchio, Detroit	2	3	5
McFadden, Chicago	3	0	3
Pavelich, Detroit	1	2	3
Johnson, Montreal	0	3	3
Kelly, Detroit	0	3	3

PAR COMPETITION

In a weekly women's point par competition at Victoria Golf Club Tuesday, Mrs. S. A. Maddocks and Mrs. J. H. Wilson tied for silver division honors with 14 points. Mrs. C. W. Stanbury captured the bronze division with 14 points.

EXHIBITION BASEBALL

		R	H	E
Cleveland (A)	020 221 202—11	13	0	
New York	000 000 032— 5	12	2	

Garcia, Narleski (7) and Tipton; Connelly, Hiller (6) and Calderone, Noble (6). Home runs: Cleveland, Hansen 6th, Simpson (two), J. Lemon 9th; New York, Spencer 8th, Noble 9th).

Philadelphia (A)	000 010 240— 7	11	2	
Detroit (A)	000 003 73x—13	13	1	

Scheib, Bishop (7), Newsome (8) and Murray; Marlowe and Ginsberg. Home runs: Detroit, Dropo 6th (2 on); Philadelphia, Murray 7th, Demaestri 8th (2 on).

Brooklyn (N)	000 001 001—2	8	0	
New York (A)	002 110 00x—4	8	0	

Erskine, Hughes (6) and Walker, Campanella (6); Blackwell, Miller (7) and Berra. Home run: New York, Berra, 5th.

St. Louis (A)	000 000 003—3	7	0	
Chicago (N)	200 102 00x—5	10	0	

Trucks, H. White (8) and Courtney, Moss (6); Rush, Leonard (9) and Sawatski. Home runs: Chicago, Ward 4th; St. Louis, Wertz 9th (2 on).

Milwaukee (N)	220 102 002—9	15	3	
Philadelphia (N)	010 100 400—6	15	2	

Spahn, Antonelli (8) and Crandall; Roberts, Peterson (7), Sanford (9) and Lopata, Burgess (5). Home runs: Milwaukee, Dittmer 2nd, Mathews 9th (1 on).

Pittsburgh A (N)	010 021 300—7	13	2	
Pittsburgh B (N)	121 000 000—4	10	1	

Dickson and Sandlock; Waugh, Pettit (8) and Garagiola. Home runs: Pittsburgh A, Grunwald 6th; Pittburgh B, Garagiola and O'Connell.

Cincinnati (N)	001 100 031—6	8	0	
Washington (A)	000 000 300—3	7	1	

Podbielan, Nuxhall (8) and Bailey, Foiles (8); Masterson, Stone (8) and Grasso. Home run: Cincinnati, Marshall 4th.

Centre	000 030 100— 4	6	5	

Kretlow, Harrist (6) and Lollar; Rethlatt, Dahlke (5), Newcombe (7) and Staples. Home runs: Chicago, Minoso, Boyd 7th.

TIME OUT! By JEFF KEATE

"If you're so interested in the javelin throw, why don't you ever take a look at where it lands?"

Eilers Move to Western Canada Basketball Final

SASKATOON (CP). — Vancouver Eilers defeated Saskatoon Adilman Aces 40-23 Tuesday night to sweep a two-game total-point series 71-54 and advance into the Western Canada senior girls' basketball final.

Eilers previously had beaten Calgary Wittichens in the first two games of a series they hope will stretch to the Dominion finals. Vancouver, defending champions, now meet the Manitoba champions in a best-of-three series at Winnipeg.

Wests, Servants In Sunday Soccer

Victoria West and Civil Service will meet Sunday at Heywood Park at 2.30 in the only scheduled city soccer match this week-end.

No games have been scheduled Saturday so as not to conflict with the Queen's University-B.C. Reps rugger contest.

COUNCIL MEETING

Victoria Sports Council will hold its annual meeting at the British Public Schools Club next Tuesday night at 8. All sports organizations are requested to have delegates in attendance.

NEW HYDROPLANE SPEEDBOAT WITH FORD V-8 MOTOR
BOX 750 VICTORIA PRESS

Fly TCA
TO VANCOUVER
30 Minutes Flying Time!
In Victoria PHONE BEACON 5141

Sprague Replies To Grid Critics

EDMONTON (CP)—Walter Sprague of Edmonton, president of the Western Inter-provincial Football Union, has lashed back at eastern critics who claim some western executives approach the game with "a cocky, do-it-our-way-or-else" attitude.

Sprague said that "all the new rule changes that have made football what it is today in Canada have come out of the west. Without these changes, we'd still be playing football the way it was played 20 years ago."

The WIFU chief confirmed a statement by Toronto sports writer Hal Walker that his league issued an ultimatum that if the WIFU didn't get voting control along with the East's Big Four it would pull out of the Canadian Rugby Union and operate independently.

But he said neither Walker nor himself could prove that the Big Four would not have seceded and that this would have killed the Grey Cup final.

PREVIOUS TALKS

"The whole deal was cooking up at two meetings between Big Four and WIFU representatives before the CRU annual meeting here last week," Sprague said. "All I know is the agreement was that if the two big unions hadn't got voting control, the West was going to run its own show and challenge the Eastern champion for the Dominion title. The East agreed to do the same thing. But I can't prove whether, when the chips were actually down at the CRU meeting, the East would have seceded."

Sprague said that he and Ralph Misener of Winnipeg, past president of the WIFU, made two trips east to talk over the situation with Jim McCaffrey of Ottawa and Cec McFadden of Toronto, the Big Four representatives.

With regard to a Walker statement that the WIFU wanted to change the CRU name to eliminate the word "rugby," and to Toronto columnist Ted Reeve's contention that there "actually was a strong move" to cut the Canadian team from 12 players to 11, as in United States football, Sprague said:

"We don't play rugby any more. We play football. The CRU name was brought up briefly and unofficially by a western representative but wasn't pressed. There was no resolution.

"As to elimination of the 12th man in Canadian football, the west never suggested that. Montreal did all that talking and got absolutely no support from its own league or the WIFU.

"We got what we wanted. Let's go out and play football now."

FIGHT RESULTS

TAMPA, Fla.—Willie Pep, 131, Hartford, Conn., outpointed Joey Gambino, 133, New York, 10.

BROOKLYN—Johnny Saxton, 149, Brooklyn, outpointed Charley Williams, 152½, Newark, N.J., 10.

STOCKTON, Calif.—Willie Vaughn, 163, Los Angeles, outpointed Earl Turner, 158, Richmond, Calif., 10.

THIS MONTH'S SPECIAL
FREE CHECK of OIL FILTER
PROTECT your engine WITH A CHRYCO* MICRONIC OIL FILTER

Chryco micronic oil filters . . .
✓ Filter out ⅓ more dirt!
✓ Provide up to 950 sq. ins. of filtering area (conventional types have only 69)!
✓ Provide greater filtering speed!
✓ Keep your car and truck engines running longer and better!
Get your FREE Oil Filter check-up NOW!
INSIST ON CHRYCO PARTS
THEY'RE GUARANTEED
Guaranteed Chryco Parts and Accessories are sold by your CHRYSLER-PLYMOUTH-FARGO or DODGE-DESOTO DEALER
CHRYCO is a trademark of the Chrysler Corporation of Canada, Limited

WE'VE GOT TO MOVE!
We lost our lease and in order to clear our stock as quickly as possible we've slashed prices to the bone!

	Regular Price	SPECIAL
SIMONIZ WAX	98c	69c
RUBBER LINK MATS	2.15	1.49
TIRE GAUGES	1.65	95c
2 7.10x15 WHITEWALL TIRES	39.55	29.00
4 6.50x15 G.P. 6-PLY	42.85	28.50
3 4.x50x21 ATLAS 4-PLY	16.55	10.00
10 5.25x21 SIEBERLING (with new tube free)	21.00	10.00
4 1.00x20 TRUCK TIRES (14-ply logger)	217.00	165.00
6 11.00x20 LOGGER LUGS	268.00	190.00
2 9.00x13 ARMY VEHICLE (tire with tube)	95.00	47.50

EVERYTHING REDUCED TO BEDROCK!
RED'S SERVICE
STATION LIMITED
YATES at QUADRA

W. & J. WILSON—SERVING VICTORIA 91 YEARS
FOR A MAN'S... Easter
—or indeed for any occasion where quality and distinction are important, the Wilson
Towner Club
SUIT at $59.50
is
Value Unsurpassed

This Suit is the best possible evidence that you will find "Always Good Value at Wilson's." The two-piece models are $59.50, with vest $64.50.
W&J WILSON
1221 GOVERNMENT STREET
Opposite New Post Office

SUPER-VALU STORES WILL BE CLOSED ALL DAY GOOD FRIDAY

You'll Find all the EASTER Food Favorites at SUPER-VALU FOOD STORES

Everything for the festive table in quality and variety... Make it the finest Easter dinner ever by serving these traditional foods from SUPER-VALU.

Prices Effective April 1, 2 and 4

★ **Exceptional Value!**

These hams are tender, flavorful and lean. Shank completely removed, thereby giving you your best buy in hams today!

SHANKLESS HAMS lb. 59c

★ **CORN** Cream Style, York Choice, 15-oz. tin — 2 tins 31c

★ **PINEAPPLE** Hawaiian, Ukulele Sliced, 20-oz. tin — tin 27c

★ **KETCHUP** Libby's, 12-oz. bottle — bottle 21c

SPECIAL OFFER!

HAM SLICING KNIFE

Available with the purchase of half ham, picnic or cottage roll.

49c EACH

FIRST-QUALITY WIENERS lb. 39c

LEGS OF LAMB Delicious, tender — lb. 75c

COOKED—READY-TO-EAT HAMS These hams are fully cooked and specially processed to give the most delectable flavor — lb. 67c

RINDLESS SIDE BACON ½ lb. 27c

WASTE-FREE, SHANKLESS **SMOKED PORK SHOULDER** Picnic style — lb. 43c

★ **ALL SUPER-VALU STORES Will Remain Open Until 9 p.m. Thursday, April 2** ★

MUSTARD Colman's, 4-oz. tin — 36c
MUSTARD French's Prepared, 6-oz. jar — 13c
MAZOLA OIL 32-oz. tin — 77c
TUNA FISH Bonita Flaked, ½s tins — 21c
TOMATO JUICE Libby's, 20 oz. — 2 tins 31c
MATCHES 12 boxes to pkg., Dependable — 2 pkg. 25c
PICKLED BEETS Tastiquik, 16-oz. jar — 30c
FRUIT SALAD Tropical Calirose, 20-oz. tin — 29c
QUIK Nestle's Chocolate Drink, 16-oz. tin — 55c
ALLSORTS Licorice, Imported, 12-oz Cello bag — 27c
DOG FOOD Sure Gain, case of 24 tins — 2.39
RICE, DELTA Long grain, 2-lb. pkg. — 42c
MEAT SPREADS Farmerette, ¼s tins — 14c
RICE FLAKES Nabisco, something new in cereal — 2 pkts. 37c
OATS Robin Hood, 5-lb. bag — 44c
RICE KRISPIES Kellogg, large pkg. — 28c
BRAN FLAKES Kellogg, large pkg. — 24c
PUFFED WHEAT Big Shot, 3-pint pkg. — 8c
PUFFED WHEAT Big Shot, 24-pint pkg. — 34c
PUFFED RICE Big Shot—3-pint pkg — 9c

CAKE MIX ROBIN HOOD ALL VARIETIES 16-oz. pkts. — 2 for 49c

HONEY

BEE CEE CREAMED 2-lb. carton 49c

GRAY DUNN Caramel Wafers A Delicious Caramel-Filled Biscuit — 8-oz. pk. 29c

SOCKEYE SALMON CLOVER LEAF FANCY — ½s tin 41c

FORMULA 'B' RUG AND UPHOLSTERY CLEANER — bottle 75c

FRY'S COCOA 8-oz. tin 42c; 16-oz. tin 73c

ZERO DESSERT MIX Make Your Own Ice Cream — 2 pkts. 29c

CAKE MIXES LITTLE DIPPER ALL VARIETIES 16-oz. pkts. — 2 for 49c

JAVEX BLEACH SPECIAL OFFER 32-oz. bottle — 23c

JOHNSON'S

Hard Gloss Glo-Coat With Free Sample of Jubilee Kitchen Wax — Pt. tin, 65c; Qt. tin, 1.13

ALL BEEF STEW 16-oz. tin 55c

ZERO COLD WATER SOAP Regular-size pkg. — 59c

CIGARETTES 3 pkgs. 89c; 10 pkgs. 2.95 — POPULAR BRANDS — plus tax

GRAPEFRUIT White 96's, Large size. Thin skinned, sweet and juicy — 5 for 35c

ASPARAGUS Green and tender — lb. 29c

CARROTS Fresh, full bunches — 2 bunches 21c

YAMS A must with your Easter ham — lb. 23c

THIS WEEK'S RECORD

Western Hit Parade

Your favorite recorded Western Hit Tunes — 49c ea.

SUPER-VALU FOOD STORES

B.C. OWNED AND OPERATED

IN TOWN TONIGHT

ON THE SCREEN

ATLAS — "The Wild Heart" plus "The Lady With a Lamp."

CAPITOL—"The Sniper" at 3.27, 6.30, 9.33 plus "Go Away Mr. Stowaway," at 1.59, 5.02, 8.05.

DOMINION — "Laughter In Paradise," plus "Royal Heritage."

FOX—"Hotel Sahara" plus "Valley of the Eagles."

Memorial Arena

WEDNESDAY, APRIL 1
V.F.S.C. ..... 9.00- 2.00 p.m.
Public Skating ..... 3.30- 5.30 p.m.
Commercial Playoffs ..... 8.30 p.m.

THURSDAY, APRIL 2
V.F.S.C. ..... 9.00-11.00 a.m.
Naden ..... 11.30-12.30 p.m.
Public Skating ..... 2.00- 4.00 p.m.
Public Skating ..... 8.00-10.00 p.m.
B.C. Telephone ..... 11.00-12.00 p.m.

Doors open at 6.30. Last complete show at 8.20.

OAK BAY—"The Girl in White," at 7.18, 9.26.

ODEON — "The Story of Mandy" at 1.57, 4.27, 6.57, 9.27.

PLAZA—"High Noon" at 1.05 3.51, 6.37, 9.33, plus "Captain Scarlett" at 2.33, 5.19, 8.05.

ROYAL—"The Naked Spur" at 1.35, 3.33, 5.31, 7.29, 9.32.

TILLICUM — "Merrily We Live" at 8.55 plus "16 Fathoms Deep" at 7.00, 10.24.

ON THE STAGE

YORK—"The Hasty Heart" at 8.00 p.m.

ORATORIO

METROPOLITAN CHURCH —Beethoven's "Mount of Olives," augmented Arion Choir.

Alexander Knox To Play Wolsey At Old Vic

SANDWICK, Eng. (Reuters) — Alexander Knox, 45-year-old Canadian actor, has been picked to play Cardinal Wolsey by the Old Vic.

Knox, from Strathroy, Ont., will play the mediaeval primate in a Coronation production of Shakespeare's "King Henry VIII" opening in London early in May.

The Coronation production will be Knox's first return to the Old Vic for 15 years. When he was last there in 1938 he was understudy to Laurence Olivier and Emlyn Williams.

A low-cost one-man hay-baler built especially for farmers with smaller acreages has been demonstrated by an eastern manufacturer. The machine weighs about 2,500 pounds, bales up to seven tons of hay per hour with its own engine, and can be handled by small tractors in small fields.

ARMY BAND BENEFITS

Citadel Audience Hears Masonic Choir

A large and appreciative audience filled the Salvation Army Citadel on Pandora Avenue Monday night for a recital by the Masonic Choir.

The choir, conducted by Cyril C. Warren and accompanied by George H. Peaker, provided a varied program. Appearing with the choral group were soprano Peggy Walton Packard, who was accompanied by Dorothy Gough, and violinist Allan Tregear.

The concert was arranged by the Salvation Army Citadel Corps to provide funds for the purchase of band instruments.

The choir was heard in numbers by Handel, Grieg and Purcell and gave special pleasure with the Walford Davies "Hymn Before Action."

Miss Packard delighted her listeners with many favorites and included in her program another Malotte gem, "A Little Song of Life," destined to become as loved as his settings of "Lord's Prayer" and "The Beatitudes."

Mr. Tergear, with the Corelle-Kreisler "Sarabande and Alegretto" showed the polished technique for which he is noted, and gave a grand interpretation of the well-known "Liebeslied."

YORK — NOW PLAYING — Ends Saturday at 8.00 p.m.
IN ANSWER TO PUBLIC DEMAND—THE HEART-WARMING COMEDY
"THE HASTY HEART"
Directed by Ian Thorne
Tickets $1.50, $1.25, 90c Reserved — Unreserved Seats 60c
BOOK NOW! — PHONE E 1914

FAMILY NITE every Wed., Thurs.
LOAD UP THE CAR! THE MORE THE MERRIER! BRING THE WHOLE FAMILY! BRING THE NEIGHBORS!
1¢ PER CARLOAD
2 Free Passes Tonight If Your License Ends in 25
Gates Open 6.30
TILLICUM OUTDOOR THEATRE
Brian Aherne - Constance Bennett - Bonita Granville
"MERRILY WE LIVE"
At 8.55
Lloyd Bridges - Arthur Lake - Lon Cheney Jr.
"16 FATHOMS DEEP"
At 7.00 and 10.24
(In Ansco Color)
HEY KIDS! EASTER EGG FRIDAY — ALWAYS A CARTOON

Today, Thurs. Only!
One of The Most Heart-Warming Screen Stories!
At 1.31, 4.32, 6.57, 9.27
the story of Mandy
PHYLLIS CALVERT - JACK HAWKINS and MANDY MILLER
ODEON

SPECIAL AFTER SHOW CHICKEN DINNER
CHEZ-ERNEST
Rest Oak
Served from 10 p.m. to 11.30 p.m.
Sunday Luncheon Served

They're SUPER-CHARGED with LAUGHING GAS!
LEO GORCEY and THE Bowery Boys
Jalopy
featuring HUNTZ HALL
• ADDED THRILLS •
"TORPEDO ALLEY"
Starring MARK STEVENS
STARTS TOMORROW
PLAZA
ENDS TODAY!
"HIGH NOON" —PLUS "CAPTAIN SCARLETT"

ENDS TODAY
"THE GIRL IN WHITE"
JUNE ALLYSON
ARTHUR KENNEDY
Added—King of The Archers and Selected Short Subjects
Complete Program 6.45, 8.53
Feature Starts 7.18, 9.26
STARTS TOMORROW
Katherine Hepburn - Spencer Tracy
"PAT AND MIKE"
OAK BAY
TEMPLE OF REFINED ENTERTAINMENT and EDUCATION

ENDS TODAY
Doors Open 6.30
Last Complete Show at 8.20
BIG DOUBLE BILL
"HOTEL SAHARA"
Yvonne De Carlo
"VALLEY OF THE EAGLES"
Jack Warner - Nadia Gray
Filmed In The Arctic
A Picture That Pleases FOX Where Sound Sounds Better!
PLENTY OF PARKING AREA

COMING SOON
2 OUTSTANDING BRITISH HITS!
In the BRITISH EYE...
RELUCTANT HEROES
THE YEAR'S TOP COMEDY HIT OVER THERE!
• PLUS •
THE PICTURE THAT HAS EVERYTHING
Margaret LOCKWOOD - Michael REDGRAVE
PAUL LUKAS - DAME MAY WHITTY
The LADY VANISHES
A FAMOUS PLAYERS THEATRE
Atlas

ENDS TODAY
JENNIFER JONES in
"THE WILD HEART"
Plus
ANNA NEAGLE in
"THE LADY WITH A LAMP"
TOMORROW at 3.18, 6.18, 9.23
An All-Laugh Easter Program
CARY GRANT - GINGER ROGERS - CHARLES COBURN - MARILYN MONROE
in HOWARD HAWKS' "monkey business"
Added Laugh Feature
THEY'RE THE SCREAM OF THE SPIRIT WORLD!
The Bowery Boys in
"GHOST CHASERS"
Bargain Matinee 35¢ to 2 p.m.
ATLAS
A FAMOUS PLAYERS THEATRE

NOW SHOWING
2 Big Hits of Drama and Comedy
To the police— stop me. Find me and stop me. I'm going to do it again.
Columbia Pictures presents A Stanley Kramer Company Production
THE SNIPER
At 3.27, 6.30, 9.33
with Adolphe MENJOU - Arthur FRANZ - Gerald Mohr - Marie Windsor
On The Same Program!
A COMEDY AS REFRESHING AS A SEA BREEZE!
"Go Away Mr. Stowaway"
With MICHAEL WILDING
At 1.59, 5.02, 8.05
CAPITOL

THE YEAR'S GREATEST OUTDOOR ADVENTURE!
NOW SHOWING!
Doors 1 p.m.
Feature 1.35, 3.33, 5.31, 7.29, 9.32
James STEWART
Janet LEIGH
Robert RYAN
Ralph MEEKER
in MGM's 'THE NAKED SPUR'
color by Technicolor
with MILLARD MITCHELL
Royal

Crowds Say: A Great Show!
IF IT'S LAUGHTER YOU'RE AFTER YOU'LL DIE LAUGHING!
"LAUGHTER in PARADISE"
starring ALASTAIR SIM
Joyce Grenfell
Stars of "The Happiest Days of Your Life"
JOHN LAURIE - GEORGE COLE
Star of "Trio" Star of "Quartet"
At 1.00, 3.08, 5.16, 7.24, 9.32
Doors at 12.55
SPECIAL ATTRACTION
A thousand years of tradition, pageantry and color, to create the most resplendent coronation in Britain's history.
Royal Heritage
Commentary Spoken by Robert Donat
IN COLOUR
At 2.36, 4.44, 6.52, 9.00
DOMINION
A FAMOUS PLAYERS THEATRE

coming... FRIDAY
BROADWAY'S SHOW STOPPER MUSICAL THE SCREEN'S SHOW-STOPPER OF 'EM ALL!
Irving Berlin's CALL ME MADAM
COLOR BY Technicolor
Starring ETHEL Merman
DONALD O'CONNOR
Vera-Ellen
George Sanders
Music and Lyrics by Irving Berlin
DOMINION
A FAMOUS PLAYERS THEATRE

STARTING FRIDAY
CAPITOL
FOR CONTINUOUS LAUGHS BE SURE AND SEE THE
Funniest of Comedy Teams!
OFF LIMITS
STARRING
BOB HOPE - MICKEY ROONEY
MARILYN MAXWELL
CO-STARRING
EDDIE MAYEHOFF
with Stanley Clements - Jack Dempsey - Marvin Miller
Produced by Harry Tugend - Directed by George Marshall - Story and Screenplay by Hal Kanter and Jack Sher
A Paramount Picture
Added Entertainment
Sportlight Review
Colored Cartoon
Latest Capitol News
SONGS "THE MILITARY POLICEMAN" "RIGHT OR WRONG" "ALL ABOUT LOVE"

STARTS FRIDAY!
THE FIRST FEATURE LENGTH MOTION PICTURE IN 3 DIMENSION
Doors Open 11 a.m. First Show
The Most Spectacular Sensation Since Movies Talked!
ROBERT STACK
BARBARA BRITTON
NIGEL BRUCE
"BWANA DEVIL"
COLOR!
Released thru United Artists
ODEON
ADMISSION PRICES FOR THIS ENGAGEMENT ONLY!
BARGAIN MATINEE
Adults, 11 to 1 p.m. 60¢
Children, 35¢
Adults, 1 to 5 p.m. 75¢
Children, 35¢
EVENINGS
Adults, after 5 p.m. $1
Children, 50¢

Victoria G. & S. Society
Presents
"THE MERRY WIDOW"
ROYAL THEATRE
April 23rd 24th 25th
TICKETS
$1.00 - $1.50 - $2.00
Matinee Sat., April 25
(General Admission)
PROCEEDS FOR CHARITY
Sponsored by Gyro Club of Victoria
Tickets Now at Kent's and Fletcher's

Classified Ads Don't Cost — They Pay

"where's your glass of milk grandpa?"

"Well, Cathy, it's out in the kitchen, and I'll get it before we have our story. Folks my age need to drink milk too, just as much as you young 'uns. A wise old doctor, who knows a lot about it, says milk keeps my bones strong and straight . . . just like it's helping yours to grow."

DAIRY FOODS SERVICE BUREAU
409 Huron Street Toronto, Ontario

From the original oil painting by the well-known Canadian artist J. S. Hallam, R.C.A., O.S.A.

NOW 5 Piece Silverware Setting

ROGERS "Modern Rose" Design
Knife, Fork, Salad Fork, Teaspoon, Dessert Spoon
REGULAR $2.50 Value for $1.00 and 2 BOX TOPS FROM

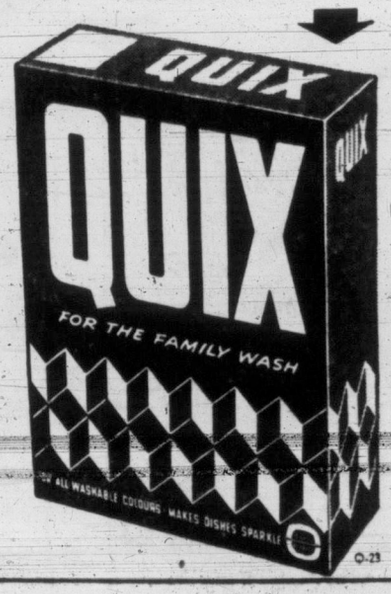

- Deep long-lasting suds
- Gives your wash that CLEAN LOOK
- Costs less than other well known soap powders
- Makes colors brighter, white clothes whiter
- DIFFERENT — Tiny flakes of soap from which all dust has been removed—dissolve instantly

★ To get your complete INDIVIDUAL SETTING

5 PIECES
Regular Value $2.50
1 Knife
1 Fork
1 Salad Fork
1 Dessert Spoon
1 Teaspoon

Print your name and address plainly on a piece of paper and mail it with 2 BOX TOPS FROM QUIX SOAP POWDER to
P.O. BOX 1801, TORONTO, ONTARIO
A Product of Canada Packers Limited
Soap Division

Times Crosswords Answer

Puzzle No. 1

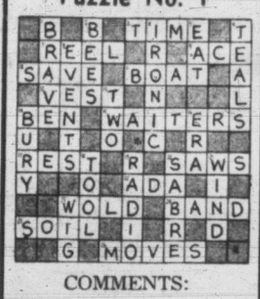

COMMENTS:

CLUES ACROSS

3. TIME is best. The word "quick" is important. TIDE is not universally apt since most "swimming" is done in non-tidal water.

10. SAVE is best. He is unlikely to save very much but he might well HAVE a lot of money which may have been inherited or acquired possibly when his income was larger.

11. BOAT is best. A man who owns a boat usually cherishes it as a prized possession. A little damage to one of a man's COATS wouldn't be as likely to arouse a man's wrath.

15. WAITERS is best. They are in constance contact with humanity whereas many WRITERS could use no special means of acquiring knowledge of human nature.

23. WOLD is best as it could be "part" of a forest. WILD is a state or condition not a part.

24. BAND is best. The reference to an audience favors band. Bangs appear in all sorts of places besides theatres. A mere BANG is unlikely to make an audience "sit up" unless there is exciting action with it.

25. SOIL is best. A farmer makes a living BY TOIL FROM the soil. He doesn't make a living FROM toil.

26. MOVES is best. A man who LOVES antique furniture will certainly not handle it carelessly. There is no "unlikely" about it. A man who MOVES it is unlikely to do so but may do so if he fails to appreciate its value.

CLUES DOWN

1. BRAVE is best. In the face of a serious emergency people are often remarkably cheerful and you would not necessarily expect them all to be GRAVE. You would expect them to be BRAVE.

6. TEALS is best. TEARS are not water; the dictionary defines them as a "fluid" secreted by the eye.

14. BURY is best. There are many kinds of evidence you couldn't very well BURN; a gun for example or a cash box.

18. TOOL is best. It has to do with work. TOIL is work itself.

20. SABRE is best. SABLE is normally possessed by the wealthier type who will not reserve it strictly for special occasions. Nowadays the sabre is obsolete as a fight weapon but may be worn on some special occasions.

21. WIND is best. If worried about a wind a pilot might decide not to take off. If worried about a WING no pilot would even consider taking off.

23. WIG is best. WIT will often raise a laugh whoever uses it. It is only when a comedian uses it that there is anything particularly funny about a wig.

(Watch tomorrow's Times for the winners.)

News Party In Moscow

MOSCOW (AP)—A group of American newspaper and radio executives arrived at Moscow's Nukovo airport Tuesday night on a Soviet plane from Helsinki.

It was the first delegation of American newspaper men to visit the Soviet Union since a group of correspondents came here in the spring of 1947 for the meeting of the council of foreign ministers.

They came via Stockholm and Helsinki on Soviet entry visas issued last week in London. It is assumed the editors will see some Soviet officials, but there has been no announcement.

Two Planes Missing In Alaskan Waters

ANCHORAGE, Alaska (AP) — One F-94-B all-weather jet fighter plane crashed Tuesday and another has been missing since Monday night, Elmendorf air force base officials reported Tuesday night.

The jet which crashed 82 miles northwest of here near Skwentna, has a pilot and radar observer aboard. In his last message from the plane, the pilot radioed he and his observer were abandoning ship.

A helicopter from the 10th Rescue Squadron at Elmendorf landed at the wreckage scene late Tuesday and radioed the pilot and radar observer definitely had bailed out.

Canned Heat Causes Death of Six

YAKIMA, Wash. (AP)—Six transients have died and four others are seriously ill of wood alcohol poisoning from a canned heat drinking party in a hobo "jungle" near this central Washington city. An Indian woman was listed by police as a possible seventh victim. Her body was found in her home Monday night near the scene.

for TOP QUALITY

at LOW PRICE

JORDAN WINES

This advertisement is not published or displayed by the Liquor Control Board or by the Government of British Columbia

Shop Thursday for Easter at The Bay!

Bay Exclusives! "Miracle" Dresses From New York . . .

- Orlon and Silk
- Orlon and Nylon
- Orlon and Wool
- Easily Tubbed!
- Orlon and Cotton
- Acrilan! 10-18

From **16.95** to **29.75**

Miraculous fabrics that are crease-resistant, come out of the tub looking fresher-than-ever! You'll love the new spring stylings; the clear, singing colors . . . aqua, gold, pink, blue and grey! They're just right for now 'til summer wear!

BAY Women's Dresses, Second Floor

Easter Bonnets in Fancy Straw Braids!

From **5.98** to **8.98**

Blossom-decked charmers or crisp, tailored models in gay Spring colors, also White, Navy or Black straw.

New Straw Hats In Spring Styles!

Wonderful selection in fresh Spring colors, ideally suited for now in to Summer. From **10.98** to **16.98**

Smart Model Hats Milan, Straw, Baku

Flattering models, flower or ribbon trimmed . . . Exclusive styles, feather, flower or ribbon trimmed. From **19.98** to **$35**

BAY Millinery, Second Floor

Spring Blouses For Easter Wear Soft Pastels!

Each **4.98**

White, Yellow, Navy, Red. Sheer nylon tricot, soft alluracel and crisp linens! Flattering jewel neckline, bow front or Peter Pan collars. Sizes 12 to 20.

Others at **6.98** and **8.98**

BAY Sportswear, Second Floor

Specially Imported Easter Umbrellas!

Each **3.98**

Newest styles! Gayest colors! Plains, plaids, borders, checks! Pagoda, Ballerina, Slim-Jim and Windproof styles. 16-rib construction.

BAY Dress Accessories, Street Floor

Accessorize your Spring costume with an umbrella.

Our Linen Assortment Is the Best Yet!

Nylon Lace Centre Pieces

Each 4.98

Nylon Lace Centres

Dainty ruffled lace doilies in a variety of sizes . . . White or Ecru. Make wonderful trousseau or shower gifts.

Doilies 49¢ to 1.95

Runners 2.98 and 3.49

Lace Table Cloths—Made in Scotland! Ecru shade with contrasting patterns. 52x70 inches. Each **4.98**

Others at **1.98** to **11.95**

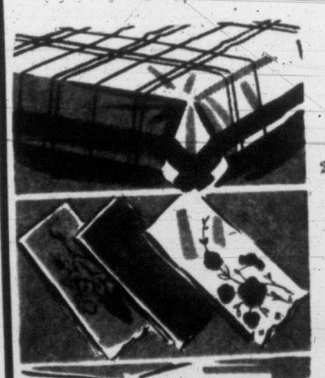

2.49

Rayon Cloths — Imported from Ireland! Border patterns in Red, Green and Gold. 52x52 inches. Easy to tub. Each **2.49**

Bridge Sets—Irish linen. Rose, Blue, Peach, Green, Grey and Chartreuse. 36x36 inches. Hemstitched! Each **3.49**

$1

Pillow Cases—Hand-embroidered madeira cases, boxed for shower or trousseau gifts. 42-inch size. Pair **4.95**

Guest Towels — Imported linen towels in pastels and White . . . Embroidered, appliqued designs. Each **$1**

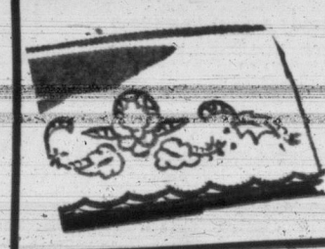

3.49

Luncheon Sets—Irish linen damask, 52x52-inch, with four 16-inch napkins. Beautifully hemstitched. Set **9.95**

Damask Dinner Sets — Finest quality Irish linen. 70x88-inch cloth with six 22x22-inch napkins. Set **19.95**

Others from **16.95** to **$32**

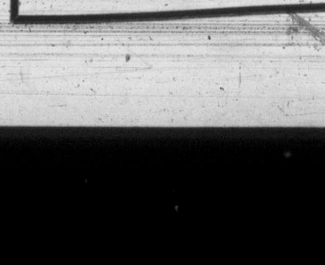

4.98

Luncheon Sets—Irish linen, hand worked in Madeira. 54"x54" size with 4 napkins. Soft Ecru shade. Set **22.50**

Others from **37.50** to **$75**

BAY Staples, Street Floor

Buy Your Camera at The Bay!

Baby Brownie Special — Easy to operate! . . . Takes twelve 1⅞x2½-inch pictures on a standard 127 film roll. Ideal for children or those just beginning! Each **3.30**

3½ x 1¾-Inch Enlargements Each **7c**

Brownie Hawkeye—Takes twelve 2¼x2¼-inch pictures on No. 620 film. Each **8.25**

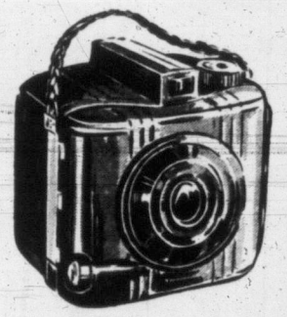

German Cameras—"Voigtlander Perkeo F-4.5". Fitted with Vaskar F-4.5 lens. Has self timer. Cash Price **$42**

$5 Down $5 Monthly

35-mm. Vito 2—F-3.5 color skopar lens for detailed, true color pictures. Has self timer, takes 20 to 36 exposures. Cash Price **$59**

6.15 Down 5.84 Monthly

Adox Sport Camera—Folding type. Built-in synchronized shutter for flash attachment. Vario shutter to 1/200th second. Cash Price **$36**

$5 Down, $5 Monthly

BAY Cameras, Street Floor

Special! Plastic Garden Hose!

40 Feet in length! Ribbed for easy handling . . . gaily colored garden hose that wears "like iron." Complete with couplings. **4.29**

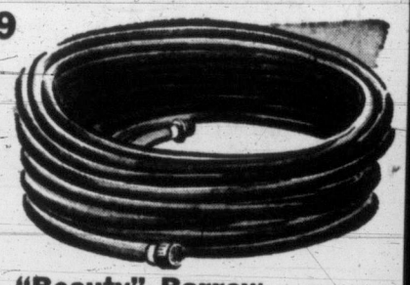

Trade-in your old Mower for a Brand-New 14" or 16" Machine! Now!

14-inch— **15.95** Less **$2** trade-in

16-inch— **16.95** Less **$2** trade-in

Smooth-running, ball-bearing mowers with rubber tires and tubular steel handles. Sharp blades cut that "tough" grass quickly and easily!

Grass Catchers — For your mower. Galvanized tray with canvas sides. Special **2.19**

Sprinklers — Revolving type with twin arms, adjustable nozzles for coarse or fine spray. Each **4.29**

Lawn Rakes—Special! . . . Fan style steel lawn rakes, complete with handles. Each **98c**

"Beauty" Barrow — Streamlined, lightweight all-steel barrows with wide rubber tires, large trays. Each **17.95**

Cultivators —3 or 5-prong cultivators with sturdy, adjustable prongs. 3-prong **97c** 5-prong **1.79**

BAY Housewares, Third Floor

Luxury Touch! Yardley Bath Duet

You'll whisper loveliness wherever you go when you bathe with the wonderful Lavender Bath Duet . . . you'll love the gentle, creamy luxury of Lavender Soap, the smooth, cool film of freshness of Lavender talc. Bath Duet set **1.25**

BAY Toiletries, Street Floor

DOUGLAS AT FISCARD
Hudson's Bay Company
INCORPORATED 2nd MAY 1670

Store Hours:
9 a.m. to 5 p.m.
Wednesdays,
9 a.m. to 1 p.m.
E 7111

Victoria Daily Times

Second Section Pages 13-24

VICTORIA, B.C., WEDNESDAY, APRIL 1, 1953

BETWEEN TIMES

By MONTE ROBERTS

Despite all the confusion engendered by the recent dissolution of the Legislative Assembly, and the consequent number of things left undone which better should have been done, one very good thing stands out.

This is the lack of enactment of new liquor legislation.

As you may remember, coincidentally with the previous election, there was held a plebiscite, which asked, in somewhat circumlocutory phrases, if the electorate was in favor of a change in the method whereby wines, beers, and spirits were purveyed to the people of this province.

Due entirely to the confused phraseology of the plebiscite, the unlettered and uninformed majority of voters marked illiterate "Xs" beside the "Yes" portion of this ballot.

The above review of the situation has been undertaken only because, at this stage, I wish all of the informed, intelligent minority to join with me in giving thanks that a new election has intervened before the foul practice of making liquor more easily available has been implemented.

At least, this hiatus between governments will delay the insane opening up of liquor sales.

At best, it may lead us to sane, sensible, enforceable and emminently correct liquor legislation—namely, total prohibition.

I am no hand to pass on recipes, as, like all men, I could not cook my way out of a paper bag. But the other day I was served such a delectable dish that I can not refrain from at least telling you about it, so that perhaps you can divine its ingredients and make it your own.

Here is what it was called: "Walnut Cheese Waffle with Whipped Cream, Mayonnaise and Maraschino Cherry."

I am happy to report that the Cats' Protection League is having a very successful year.

I am very pleased to know that our unsung friends, the cats, have someone to plead their cause.

Cats are so undemanding, loyal, loveable, unselfish, obedient. Cats ask nothing, yet give all. Cats are wonderful.

I love them, each and every one.

I wish to extend my humblest apologies to CKDA's women's commentator Don Wilson.

In the past, I have accused Mr. Wilson of, shall we say, a certain lack of originality.

I have recently learned that Mr. Wilson has never in his life stolen a joke, anecdote, news item, recipe, or fashion note from any source whatsoever.

They are all his very own, and the only reason I doubted this fact was, they are so very brilliant, they dazzle me.

In response to the many requests from constituents who have asked for a picture which does me more justice than the one which usually appears at the top of Between Times, cameramen Bill Halkett and Irving Strckland have collaborated on the effort seen above.

Which is no special credit to them, as any fool can make a monkey of me, especially on April 1.

BCER Honors Employees After 25 Years' Service

B.C. Electric president A. E. "Dal" Grauer on Tuesday night welcomed seven new members in company's "Quarter Century Club" at dinner and concert in Empress Hotel. In ceremony, left, were John Fraser, Harry S. Down, Walter E. Beek, D. M. McKenzie, Charles A. Peck, Mr. Grauer and Robert Whittle. Seventh candidate, Daniel A. Tonman, was absent when picture was taken. E. W. Arnott, Vancouver Island vice-president, was master of ceremonies.

Details Given on Federal Aid Move

Socreds Request New Deal on Road Building

Details of changes the Social Credit government is seeking in the federal-provincial tax agreement through Montreal lawyer and economist H. Carl Goldenberg were made known today by Finance Minister Einar Gunderson.

An order-in-council was passed Tuesday confirming Mr. Goldenberg's appointment to prepare submissions to the Ottawa authorities on federal-provincial finances.

The order stipulated payment of $200 a day to Mr. Goldenberg for his work.

In addition to seeking a greater return than it has been receiving since it abandoned collection of income tax, the province will ask for a "new deal" in joint road work.

Ottawa shares on a 50-50 basis costs of Trans-Canada Highway construction and B.C. feels this is not good enough.

It is argued that prairie provinces are given the same "deal" but costs of road construction in the "flat country" do not compare with costs here.

B.C. therefore is penalized because of its mountainous terrain.

On the tax-rental agreement, the province is arguing that it receives only $40,000,000 from Ottawa which takes $260,000,000 from B.C.

PGE INVESTMENT

Mr. Goldenberg is expected to take up with federal authorities, too, the matter of putting money into the B.C.-owned PGE Railway.

The province feels assistance should be given in extension of the line into rich Peace River country.

The government will ask Mr. Goldenberg to see if he can't interest Ottawa in the PGE as an investment.

The federal government will also be asked to help finance forest fire fighting, in view of the revenue it derives from the timber industry, and to put money into mining roads as well.

Mr. Goldenberg, because of previous work for the province, already is well versed on the situation. It is expected his submissions to Ottawa will be made in the late summer or early fall.

Gunner Peter Fisher, 119 Battery, RAC, of 958 Mason, was fined $25 in city police court today when he pleaded guilty to driving a car while not being the holder of a 1953 driver's license.

Robin Bush, left, and Earle Morrison examine one of the products of their Esquimalt factory. Some of their prize-winning items feature wood frames as well as functional steel. (Times photo.)

City Lawyers Honor New Judge At First Court Sitting Here

Mr. Justice H. W. Davey, who was elevated to the B.C. Supreme Court Bench in Vancouver two weeks ago, was welcomed back to his home city by more than 80 lawyers at the courthouse today.

The ceremony was held in Supreme Court where Mr. Justice Davey had fought many important civil and criminal cases as a lawyer for a period of 30 years.

Among lawyers present were A. D. Crease, Q.C., a veteran barrister and a former legal partner of Mr. Davey, W. C. Moresby, Q.C., and R. A. Wootton, Q.C., senior benchers.

W. H. M. Haldane, treasurer of of the B.C. Law Society and J. H. Harman welcomed Mr. Justice Davey, on behalf of Victoria lawyers.

Mr. Justice Davey, who was also sitting for the first time in Victoria as a Supreme Court judge, appeared surprised at the greetings he received from the members of the bar.

"It gives me tremendous pleasure to return to my home town," he said.

His Lordship admitted that it required considerable mental adjustment to change from a lawyer to a judge.

"When I first became judge I was moved by an impulse to rise and address the floor as I used to do as an advocate," he said.

He added that it took real effort to drop the techniques of a lawyer and to assume a judicial outlook.

"I sometimes find myself wanting to cross-examine the witness," he said. "I do my best to restrain myself."

Mr. Justice Davey's first case as a judge in Victoria involved divorce proceedings.

JUSTICE H. W. DAVEY
. . . welcomed "home."

April 27 Deadline On Voters' List

British Columbians have only 27 days to make certain their names are on the provincial voters' list.

Fred Hurley, chief electoral officer, announced today the list will close April 27.

All persons whose names are already on the voters' list will be advised by cards to be sent through the mail.

May 19 is the deadline for candidates to file nomination papers and June 9 is election day.

Advance polling days have been designated as June 4, 5 and 6.

$150 in Fines for Young Nova Scotian On Watch Thefts

Soloman Mansour, 23, of Nova Scotia, was fined a total of $150 in court here today and Tuesday.

A seven-month resident of Victoria, Mansour was fined $100 by Magistrate H. C. Hall in city police court today for theft of a dozen pocket watches from Hickman-Tye Hardware Co., Ltd., 1211 Quadra.

He was fined $50 and $6.50 costs in RCMP court in Victoria Tuesday when he pleaded guilty to a charge of obstructing a police officer at Sidney.

Mansour pleaded guilty to both charges.

RCMP court magistrate A. I. Thomas was told that Mansour was caught by Constable George Kent, Sidney, when he attempted to escape while being questioned by the officer in regard to the watch thefts.

LOCAL BOYS MAKE GOOD

Award Winners Too Busy For Prize Presentation

By PETE LOUDON

Two young Victoria furniture designers will be honored soon by Prime Minister Louis St. Laurent at Ottawa . . . but they are too busy to attend the ceremonies!

Winners in a nation-wide competition set by the National Design Committee, Earle A. Morrison and Robin B. Bush took three of 12 Dominion prizes. The Prime Minster will make the awards April 15.

But the two 30-year-old partners who operate a $100,000 leased factory on Viewfield Road, Esquimalt, can't go. They are riding a boom that in three short years has made them as well known in eastern Canada as in B.C.

Both partners are Second World War veterans of the air force and navy, respectively, who through perseverance and hard work turned a creative urge into a $30,000-a-month industry.

Three other awards of the 12 went to Vancouver, but the three won by Morrison and Bush brought manufacturing prestige to Victoria never before equalled. The event justified the young modernists' struggle to combine utility with good functional design. "We've been harping on contemporary furniture for years," they say.

The partners modestly agree that their success is mostly due to the skill of the plant workers. There are 43 employees in the three-year-old firm and the employees own 60 per cent of the business!

EMPLOYEES KEEN

"As shareholders, the employees are 100 per cent sold on the product and realize that due to the simplicity of the M and B designs, the workmanship has to be of the highest calibre," says Earl Morrison.

The manufacturing company is known as Earl A. Morrison Ltd. The designing and sales organization is Morrison and Bush Associates Ltd.

The factory turns out products of B.C. maple, walnut and oak, and other veneer finishes are imported from the United States. Foam rubber and steel frames are employed in the building of many items.

"Modern architects in western Canada are planning homes that call for contemporary furniture and providing us with a considerable local market," the young industrialists say. They point to growing markets in Victoria, Vancouver, Calgary, Edmonton, Winnipeg, Montreal, Toronto and Saint John, N.B.

Winch Plans Rest Under Medical Care

Harold Winch, ailing CCF leader, left his office at the Parliament Buildings this afternoon to spend 10 days under medical care at a "retreat" up-Island.

Mr. Winch, who has tendered his resignation as party boss because of ill-health, would not reveal his exact destination, but said: "I have accepted an invitation from an old doctor-friend of mine and I will be under his care."

He will return to his home in Vancouver in time for the CCF party convention April 10.

It will be at that convention that his resignation bid will be voted on, and a successor appointed.

Mr. Winch is adamant in his decision to quit the leadership post but has still made no definite announcement as to whether he will run again as a private member. He declined today to state whether he would take any part in the forthcoming campaign.

Ald. Smith Seeks Socred Nomination

Ald. J. Donald Smith announced today his intention to seek nomination as a Social Credit candidate in Victoria for the June 9 election.

Earlier in the week, he had been undecided.

He is the third to state definitely that his name will be placed before the nomination convention. The other two are Ald. Waldo Skillings and W. N. Chant.

Ald. Smith was an unsuccessful Social Credit candidate here in last year's general election.

Nominations will be made Thursday, April 9, at the Britannia Branch, Canadian Legion Hall.

TOPICS OF THE TIMES

Pacific Club's annual banquet, Tuesday night, was attended by nearly 100 members who saw president A. V. Clarke award cups and prizes to members proficient in billiards, golf, fishing, snooker and slosh. Guest speaker, J. Courtney Haddock regaled the get-together with humorous aspects of a recent buying trip to Europe. Additional entertainment was supplied by Al Smith's "Hometowners."

* * *

Ald. Anna Sprott of Vancouver will be guest speaker at a tea Thursday at Liberal Headquarters, Government Street, under sponsorship of the Women's Auxiliary to the Saanich Liberal Association. The affair will start at 2.30 p.m. and will be open to the public.

* * *

A railway siding which collapsed resulted in the derailment of an 80-ton CNR steam engine near Tillicum and Burnside Tuesday afternoon. The engine was placed back on the tracks after bulldozers had repaired the siding. No damage was done to the locomotive.

* * *

A meeting of the League of Roses, Lancashire and Yorkshire Society, will be held at 904 Government Street, Thursday at 7.45 p.m., it was announced today by Reginald Clarke, president. New members will be enrolled.

* * *

The Victoria Public Library will be closed on Good Friday and Easter Monday, it was announced today by Thressa A. Pollock, librarian.

* * *

John S. Stefaniec was elected president of the Victoria (BC) Electrical Association at its annual meeting Tuesday. R. T. Murphy was elected vice-president; and A. R. Colby, treasurer.

Executive committee members are Colin Fensham, T. Mawson, E. R. Saunders, Robert Gillies. W. C. Mearns was elected honorary president.

* * *

Fifteen Chinese residents applied for citizenship papers in Citizenship Court before Mr. Justice J. B. Clearihue today. The applications will be sent to Ottawa for approval.

Theft of a $17 rug from his car parked on a downtown street Tuesday night was reported to city police by G. H. Slater, 273 Richmond.

* * *

City police may have to set up a missing birds bureau in Victoria.

Twenty canaries went AWOL from the backyard aviary of A. Doug Wood, 2449 Oregon, last Sunday and haven't been reported since.

Mr. Wood has asked police to let him know if any of the birds are spotted in the city.

Meanwhile, he wishes his canaries were homing pigeons.

* * *

Victoria and District Film Council will meet Thursday in the National Film Board screening room, 1217 Wharf Street.

* * *

The offense of driving a car not covered by motor vehicle liability insurance drew a $25 fine for Roy Byfield, 484 Sturdee, in city police court today. He pleaded guilty. Motor vehicle branch officials had forbidden Byfield to drive cars that were not covered by insurance.

* * *

First April showers are expected here Thursday morning, the weatherman said today.

Skies will turn cloudy overnight, he said, but after rain in the morning some sunshine is expected in the afternoon.

Temperatures will be in the mild range of from 40 to 52 degrees, and winds Thursday will be light.

Same Tax Rate For Esquimalt

Esquimalt has set its 1953 tax rate at 52 mills, unchanged from last year.

It was erroneously reported Tuesday that the 52 mill rate had been set by Oak Bay municipality which has not yet completed its 1953 budget. Estimates may be considered following an Oak Bay council meet tonight, but officials say it is not likely the new mill rate will be set this week.

CORONATION TRIP ASSURED FOR TWO VICTORIA STUDENTS

A trip to London to see the Queen crowned is now assured for two 17-year-old Greater Victoria high school students.

J. F. K. English, senior municipal inspector of schools and chairman of the special committee struck to raise $2,000 for the journey, announced today that $1,900 has been received to date.

"We are all set to go," he said.

The remaining $100 is expected by Thursday night.

Final details will be worked out next week and the two lucky students, Bernice Perfect and Edward Walters, together with their parents, will meet with the committee. A report of the fund will be made public.

THE RESURRECTION STORY

By FELIX McKNIGHT

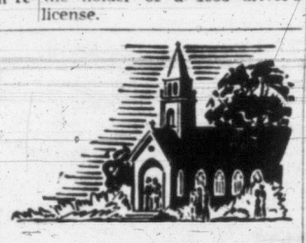

Wednesday Before Easter: Day of Retirement

This is the third in a Holy Week series of articles to appear daily in The Victoria Daily Times. Felix R. McKnight, managing editor of The Dallas, Texas, Morning News, is a top-notch U.S. reporter who has won awards for editorials with a religious theme.

ON WEDNESDAY of His Passion week Jesus of Nazareth sought seclusion in the quiet of friendly Bethany homes.

No record of events of this day in His life is known.

But wicked schemers, the troubled Pharisees and Scribes who feared the challenging power of the Son of David, met to plan details of His death.

To openly assassinate Him would bring down the plague of the people. Betrayal and crucifixion was the plan. The right moment had to be found.

To the court of the high priest, Caiaphas, went the plotters to counsel together. The Sanhedrian, supreme council of the capital's ruling chiefs, was crowded with priests who benefited from the Temple's merchandising, Scribes who tended the law and Elders who represented the middle class.

Why did this group seek the death of Jesus?

Greed and personal interests were the underlying causes.

Intertwined in every business in Jerusalem, from the high to the low, was religion. The high priests were beneficiaries of tithes, taxes from Temple trading, food from sacrificial animals and even from payments for first-born infants.

It was their privilege to take from herds and crops. Under the law even the bread on their tables came from Jews who were compelled to give the 24th part of the bread baked in their homes. They sold animals to be used in sacrificial offerings and formed secret partnerships with the money changers.

Shamefully, the Temple of God became a bartering post around which was wrapped the very life of Jerusalem. Off the Temple lived the priests and the wealthy. Merchants depended upon the priests and the rich and the millions of pilgrims drawn from all over the world to the tainted house of worship.

The poor existed from scraps dropped them by those who desecrated the Temple.

To challenge this violation of God's House came Jesus. His teachings substituted love of man for every mercenary scheme and threatened the continued existence of an infamous network.

Many attempts to trap Him with cunning questions had failed. Jerusalem was crowded with pilgrims for the Sacrifice of the Passover and tens of thousands were either listening to or hearing of His teachings. It troubled the Pharisees.

Only Nicodemus arose in the Sanhedrin to attempt defense of Jesus but he was quieted by fearful shouts of others that if He were permitted to continue His teachings and gather great followings, the Romans woudl come in conquering strength and seize the nation.

Finally, the decision was made.

Jesus was to be seized before the Passover. But they were cowardly and still feared the wrath of the people. Many schemes were discussed for the actual murder, but it was decided against assassination on the day of the Passover "lest there be an uproar among the people."

But on the next day came a traitor to solve their problem.

Judas Iscariot, one of the Twelve Disciples, was to betray his Master for 30 pieces of silver—a modest sum for an avaricious man. It could not have been more than $20.

A small price for a man's life. And no one knows to this day the mystery of Judas Iscariot. We know only:

"Then entered Satan into Judas."

Copyright by Henry Holt & Co. Inc.
Distributed by Post-Hall Syndicate Inc.

Punters Will Help Finance Empire Games

Proceeds of two extra days of horse racing this year in Vancouver will help finance the British Empire Games, scheduled for that city in 1954. The games stand to net between $30,000 and $35,000.

There will be racing at Lansdowne Park on June 2 and at Exhibition Park on August 4.

The provincial cabinet established these dates by order-in-council Tuesday.

At the same time the cabinet agreed that "the strictness of the law be relaxed" so that the proceeds of all that is wagered on those days can go to the British Empire Games. This simply means that for the two days, the government will forego collection of the 12 per cent tax on pari-mutuel wagering.

Imposition of the tax, the order recognized, "would limit and reduce unduly the assistance proposed to be extended."

Offer to hold racing meets in aid of the games was made some time ago by B.C. Turf Club Ltd., and Ascot Jockey Club Ltd., operators of the two tracks. Approval has already been given by the federal government.

Gideons Will Welcome Easter With Sunrise Service in Park

Beacon Hill Park again will provide the setting for the 10th annual Sunrise Service of the Victoria Camp, Gideons International in Canada, at 7.45 Easter Sunday.

The service will be held at the same location as last year, on the high, rocky ground just east of the roadway which enters the park from the corner of Douglas and Michigan Streets at South Park School.

George Abbott, past-president of Gideons International in Canada, will deliver the Easter message.

Music will be supplied by the Salvation Army Band under Bandmaster Max Chalk with Major Thomas Ellwood, commanding officer of the Citadel Corps, as song leader and Assistant Bandmaster Bert Mills as cornet soloist.

The entire service will be carried over a public address system so that those wishing to remain in their cars will be able to do so and still follow the service.

Ample parking space is available.

A special invitation has been extended to visitors, members of youth groups, young people's societies and Sunday school and Bible classes.

"The Gideons are an international association of Christian businessmen with an evangelistic objective and a ministry of Bible distribution to hotels, hospitals, prisons, schools and various other institutions and of Testament distribution to school children," Frank Hunter, president of Victoria Camp, said today.

"They are interdenominational and non-sectarian, and as such conduct these Easter services as a community undertaking for the benefit of all interested residents and visitors regardless of church or other affiliations."

ASK The TIMES

Q. — Who wrote the stories called "The Adventures of Pinocchio" on which the movie and the song was based? E.R.

A.—Carlo Collodi whose pen name was Carlo Lorenzi.

Q.—How did Canada get its name? A.E.L.

A. — Many fanciful derivations have been suggested but the word is almost certainly taken from the Huron-Iroquois "Kanata," signifying a town. It is first met with in the narrative of Jacques Cartier in 1534 where it seems to have reference to the Indian village of Stadacona. The name was thence applied to the St. Lawrence River (which Robert's "Merchants' Map of Commerce", describes in 1638 as "that magnificent river of Canada"), and so to the whole country.

Anyone wishing a question answered is invited to send the problem along to The Times, addressed to "Ask The Times" Editor. Questions and answers will be published daily. All questions should deal with matters of fact and be of general interest.

SHOPPING GUIDE

Tres Secrete, With Blow Pipe—Sell a Lot, Too!

By PENNY SAVER

All I can say is, if you INSIST on putting up a front and have the $7, these are for you. Sizes 32-34-36, in an inflatable brassiere, with a plastic blow pipe. However, since I cannot give this my sanction—I shall now withdraw.

* * *

Or perhaps you will cover the whole mess with this beautiful housecoat, in Gold Nugget print. It can be worn loose or belted and has a Mandarin neckline, huge patch pockets and raglan sleeves. Trimmed with novelty gold buttons, on turquoise, rose, navy or black, it sells for $9.95.

* * *

Unsuspecting males will scrub their honest backs with this new item that looks like a razor strop made of toweling. This Skrub-Bak, with tape loops, comes in all pastel shades at 79 cents. A larger size costs $1.

* * *

Smart little bolero sweaters, in white, with Dolman cuffed sleeves sell for $3.95. One-button closing and trimmed on the shoulder with a scroll design of red, black or green. Sizes 16-20.

* * *

Here is a nice inexpensive cincher belt at 98 cents. Lively figures on a background of red, navy or green ornament these Square Dance belts of three-inch wide elastic webbing. Also in solid colors, with jeweled stud design, finished with novelty-gold buckles. Same price.

* * *

By Gaylure, out of plisse cotton, this latest slip features a shadow proof material that resembles fine seersucker. It has eyelet embroidery trim at top and hemline, in sizes 32-38, at $2.95. No ironing required, and perfumed for extra daintiness. Another in crepe at $1.95, is trimmed with nylon lace, top and bottom. The skirt is gored and will not creep up. Sizes are small, medium and large.

* * *

These attractive nylon socks, in novelty weave, have elastic cuffs at 59 cents and turn-back cuffs at 69 cents, in white.

* * *

Now, a tailored blouse, in nylon and orlon, pebbly weave, with convertible neckline. It is obtainable with short or long sleeves, pearl buttons and cuff links. In white or navy pin check, price $6.95, for a beautiful blouse.

AS WE LIVE

How Can This Teenager Overcome Dad's Hostility?

By ELIZABETH B. HURLOCK, PhD

When a parent is constantly finding fault with just one child in the family, who is to blame, the father or the child? And what can the child do? A teenager writes:

Hurlock

(Q)—"I am 15 and a freshman in high school but my father won't let me go out to the dances or do anything else the other girls of my class do. He is always picking on me. He never picks on my brothers or sisters. I have a sister who is just a year older than I am. My father lets her go out all the time and she is getting a diamond this spring. If she is old enough to have dates and get engaged, why can't I go out with boys too? I think my father is being very unfair, don't you?".

(A)—If what you say is a strictly unbiased account of what goes on in your home, I agree that your father is showing favoritism and that you are not one of his favorites. But are you sure that you know the whole story of how he treats your brothers and sisters? Are you sure that he never criticizes or disciplines them and that you are the only one in the family to be treated as you are?

It may be partly your own fault. Has it ever occurred to you that perhaps you antagonize your father by what you say and do, by your insisting that he let you do things he feels you are too young to do, and by complaining that he is "unfair" to you? It is very likely that you have antagonized him to the point of being stubbornly resistant to all your requests.

Then, too, it may be that your brothers and sisters are less above board in what they do than you are. Take the matter of your sister's engagement as an example. Does your father know that the boy who goes with her is planning to give her an engagement ring and that they mean to be married? I am sure he would feel that at 16 she was much too young to be engaged.

Study carefully the way your brothers and sisters act when your father is around and try to pattern your behavior on theirs. It may take time for him to get over his antagonisms to you but if you make less trouble for him and are less demanding, I am sure you will get along as well as your brothers and sisters do.

If you have a problem about family or friend, ask Dr. Hurlock to help you. Write in care of this newspaper.

Schools in Louisville, Ky., may incorporate courses in air pollution control with studies of science, physics and chemistry.

Married in Ottawa

Mr. and Mrs. Francis S. Kaszas. (Photo by Switzer, Ottawa.)

St. John's Anglican Church, Ottawa, was scene of the wedding of a well-known former Victoria girl, Sheila Isabel, daughter of Mr. and Mrs. O. G. Gallaher, Tattersal Drive, the ceremony uniting her with Francis Steven Kaszas, son of Mr. F. S. Kaszas and the late Mrs. Kaszas.

Baskets of white carnations and snapdragons decorated the church, with standard candelabra flanking the chancel steps and white bows on guest pews. Soloist was Miss Mary Armitage, daughter of H. W. Armitage of Victoria, who sang "The Lord's Prayer" and "O Perfect Love" during signing of the register.

Nylon net over whisper taffeta with lace bodice and bouffant, ankle-length skirt, made an attractive bridal gown. A Mary of Scotland headdress, pearl trimmed, held a brief veil of illusion net and she carried a cascade bouquet of white carnations and hyacinth. Miss Mary Gallaher, Ottawa, gave her niece in marriage.

Miss Patricia Gallaher, sister of the bride, was maid of honor, wearing an ankle-length gown and poke bonnet of orchid toned net and taffeta. She carried lavender hyacinths and pink roses. Best man was F/L Arthur Hearnden, and Jack McEwen and W. C. Kosalle were ushers.

Following a reception, the couple left for a honeymoon trip to Washington, Delaware and New York, Mrs. Kaszas traveling in a blue faille suit with black velvet trim and hat. Her corsage was of pink carnations and roses. Her finger-tip fur coat was of honey beige muskrat.

The newlyweds will make their home in Ottawa.

On busy days slip this easy-to-prepare meal into the oven. In a baking dish, combine canned tomatoes with cooked large dry limas, top with browned pork chops and bake in a slow oven about an hour until the chops are well done.

Rheumatic PAIN

Good news for those who long for relief from rheumatic pain, but feel hopeless! Thousands get speedy relief from rheumatic and arthritic suffering by using T-R-C's. Don't let dull, wearisome aches, and sharp stabbing pains handicap you any longer. Try Templeton's T-R-C's today. Only 65c, $1.35 at druggists. T-844

Provincial IODE Meeting In Victoria

Fortieth annual meeting of Provincial Chapter, IODE, will commence in Victoria on Wednesday morning, April 8, with procession of standards in the Crystal Ballroom at the Empress Hotel at 10 a.m.

Mrs. E. H. Pellant, provincial president, will preside at the meeting which continues all Thursday and Friday morning, April 8 and 9.

Assisting Mrs. Pellant as a reception committee will be Mrs. F. E. Harrison, provincial hospitality convener; Mrs. Thomas Lumsden, regent, and officers of Victoria Municipal Chapter.

Credentials committee is headed by Mrs. C. Barrett-Lennard, assisted by Mrs. E. O. Du Vernet, and Mrs. R. S. Gourlay, Vancouver; Mrs. H. L. Woolison, Mrs. P. E. Corby and Miss Joan French, Victoria.

Annual reports of provincial officers and of standing committees, including Echoes, Mrs. Woolison, and immigration and Canadianization, Mrs. A. H. C. Phipps, both of Victoria, will be heard on Wednesday. Election of the 30 councillors will also take place on Wednesday, and Wednesday evening at 8.30 formal opening ceremony will be held.

Municipal chapter reports, including that of Victoria to be given by Mrs. Lumsden, will be heard Thursday afternoon, and in the evening the annual dinner in the Empress Hotel ballroom, arranged by Victoria Municipal Chapter.

Radio commentator Kate Aitken, who is to be in Victoria on April 9, will address the IODE gathering Thursday evening.

Results of election of officers will be made public Friday morning with report of resolutions committee and recommendations.

The meeting will adjourn at 1 p.m. on Friday.

CLUB CALENDAR

Purple Star Lodge, LOBA, Orange Hall, tonight at 7.30. Initiation of candidates. Refreshments served.

Carne Rebekah Lodge No. 45, Thursday at 8, IOOF Hall. District deputy night. Plate shower. Brides of Albion Chapter, IODE, Thursday at 8, at headquarters.

OF PERSONAL INTEREST

For an Easter Bride

A miscellaneous shower in honor of Miss Ursula Wilson, a Saturday bride-elect, was held recently at the home of Miss Kay Clay, 169 Beach Drive. Invited guests included Mrs. R. Creech, Mrs. K. Douglas, Mrs. J. Barr, Misses Pat Lucas, Barbara Biggins, Marguerite Ballard, Betty Boulet, Margaret Schmidt and Ann Christie. Miss Wilson was presented with a corsage of yellow roses and freesias, and the evening's entertainment was arranged in the theme of a treasure hunt, the gifts being concealed in a treasure chest. Refreshments were served from a table centred with spring flowers.

Miss Pat Lucas, Miss Barbara Biggins and Miss Pamela Ferguson were co-hostesses at a Sunday afternoon shower honoring Miss Wilson, when a corsage of white carnations and an Easter basket of gifts were presented to her. The following guests were present: Mrs. G. Welsh, Mrs. N. Hartley, Mrs. K. Douglas, Mrs. V. Martin and Misses E. Girling, Ann Christie, Mary Lou Gibbons, Jean Laidman, Helen MacAleese, Lois Caldwell, Martha Ferguson, Doris Barnsley, Edna Gaeti and Nina Jasechko.

The staff of Doncaster and Cedar Hill Schools, of which Miss Wilson is a member, gathered in Eaton's tea room recently and presented the bride-elect with a gift. Mrs. M. Wiley, Miss C. Wright and Miss Ellen Girling presided at the tea table.

Salt Spring Island Party

GANGES—A farewell party was held in honor of Miss Emily Smith before she left Salt Spring for an extended visit to the British Isles. Mrs. Lewis Parham and Mrs. R. T. Britton were hostesses at the latter's home at Vesuvius Bay. Daffodils, forsythia and other spring flowers were used to decorate the rooms. The guest of honor was presented with a gift by Mr. J. Halliday on behalf of all present. Cribbage and bridge were enjoyed.

Those present were Mrs. Frances Agnew, Mr. and Mrs. R. T. Britton, Mr. and Mrs. A. E. Duke, Mr. and Mrs. J. F. de Macedo, Mr. and Mrs. J. H. Deyell, Mrs. J. G. Jensen, Mrs. Heath, Mrs. P. Lowther, Mrs. Harry Minchin, Mr. and Mrs. Lewis Parham, Mrs. E. D. Smith, Mr. and Mrs. W. K. Wickens, Misses Margaret Motherwell, Muriel Harrington, Ann Van Pelt, Messrs. F. C. Ball, J. Halliday and Frank Smith.

Saucy Sue SAYS: World Famous HP SAUCE is Canada's Favourite

Lenthéric RED LILAC bouquet and bath powder duo

The fresh and exciting fragrance of Red Lilac... captured for year 'round delight and presented by Lenthéric in this new pastel package!! A full 3 ounces of Bouquet Lenthéric and a luxuriant supply of Bath Powder in the increasingly popular and fashionable RED LILAC $3.00.

BAY Toiletries, Street Floor

Hudson's Bay Company

PRE-EASTER CLEARANCE

BLOUSES

Our splendid selection of imported, lace-trim blouses, many with interesting tuck detail . . . short or long sleeves, in sizes 12 to 44, are all NOW GREATLY REDUCED IN 3 PRICE GROUPS.

PRICE GROUPS $4.98 $5.98 $6.98

COATS

Imported fabrics masterfully designed, fine tweeds and over-checks, pastel Blin and Blin . . . and many others. And—a price range to suit your budget.

$29.95 to $69.50

VICTORIA'S LEADING STYLE CENTRE

Alan's Ladies' Wear Ltd. 725 Gates St.

HARDWARE McC&McC

1400 GOVERNMENT ST.

Leaders in HARDWARE and HOME FURNISHINGS

Hard-wood Floors

"OUR MIDDLE NAME"

For over thirty years we have been laying the best Hardwood Floors in Victoria, and every job has made another life-time friend for our methods, our workmanship and the out and out QUALITY that characterizes every job we have done.

Let's Talk It Over!

Hardwood Flooring
Roofing — Tiles
Circulating Fireplaces
Refinishing and Sanding

Look for This Sign

V.J. HARDWOOD FLOOR CO

2100 DOUGLAS

A. H. Davies Manager G 7314

Easter Flowers

COMPLETE SELECTION

Your Favorite Blooms in Potted Plants or Cut Flowers

Capture all the beauty and loveliness of the Easter season in your remembrance . . . send flowers! They are the perfect message of friendship and love for this special day. Right now, our shop is filled with a fragrant array of the season's most beautiful flowers and plants for gift-giving, or to beautify your own home over the holiday. Order today. Each order receives prompt individual attention.

Send Her a Corsage for Easter Parading!

SEND FLOWERS BY WIRE

BROWN'S VICTORIA NURSERIES

Flowers Fresh From Our Greenhouses To You

618 VIEW STREET

YOUR TWO FLOWER PHONES — G 6612 — G 9511

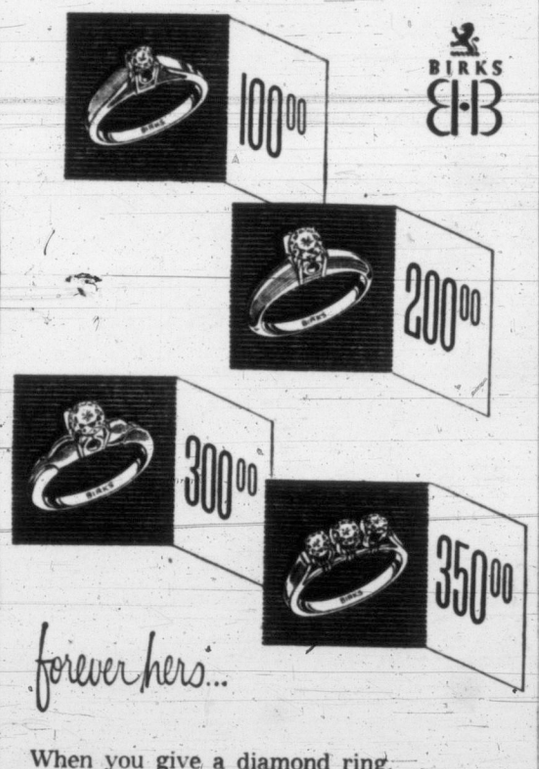

BIRKS B-B

forever hers...

When you give a diamond ring, you are giving a gem of lifetime beauty. For this important choice, select a ring from Birks large collection. Whatever the style — whatever the price — Birks quality diamonds are the best value in Canada.

BIRKS BUDGET TERMS

10% DOWN

Balance on Convenient Monthly Payments

Sterling Silver Presentation Case and Free Insurance Certificate for one year given with each ring illustrated.

BIRKS

Registered Jewellers American Gem Society

706 - 708 Yates St. B 4241

Store Hours: 8.30 to 5.30 Daily Wednesdays: 9 a.m. to 1 p.m. Phone G 1111

Easter Gift Suggestions

Last-minute gift ideas—Choose from a wide selection of low-priced China — be an early Thursday shopper!

"Royal Ariston" Pottery . . .

An Easter gift she will treasure the best in Ceramics —over 60 different pieces in choice of 9 colors! Low priced, too—to fit any pocketbook. Designed to fit in any color scheme.

Deer Vase—11½" tall! New, modern style, in Ariston lime. Each 4.50

Modern Vase—Beautifully finished 7½" tall; assorted colors. Each 1.95

Bird—With Head Up—7" tall, in forest green. Each 1.35

Modern Vase—Highly-glazed pottery vase; 3¾" tall; assorted colors. Each 1.35

Trinket Boxes— Another Royal Ariston favorite. Satin green; 6" long. Each 2.95

Horn Vase—4¼" tall, a smart addition to your living room. Turquoise. Each 2.50

Surf Vase—Modern style. Choose from 9 colors. 3¾" tall. Each 1.00

Novelty Salt-Peppers

39¢ to 1.95

- A highly acceptable Easter gift at a low price. Choose from a large assortment. 2 Chicks on Stand---75¢ Mouse and Cheese---65¢

Copper Ware—Colonial solid copper ware. Lacquered to prevent tarnishing. Hanging baskets, candlestick holders, Low priced 1.95 to 3.95

Egg Cups—Kiddies' novelty egg cups. Animal patterns include Elephants, Penguins, Monkeys, Bears, Chicken and Ducks. Each 25¢

China, Main Floor

OF PERSONAL INTEREST

Treasure Hunt on Horseback

A treasure hunt is planned by the Victoria Riding and Gymkhana Club, to take place Good Friday. Horsemen will leave the riding academy, Cedar Hill Crossroad, at 2.30. At the conclusion of the afternoon, tea will be served in the clubhouse. A good turn-out is expected.

Reception for Visiting Ruggers

After today's English rugby game at Royal Athletic Park, both teams will be guests at a reception to be held at the home of Mr. and Mrs. W. Gilmour, Cotswold Road. In addition to the members of the Belfast Queen's University team and their opponents, Victoria's Crimson Tide, the guest list will include a number of enthusiastic local supporters of the game.

Co-Workers Honor Miss Flett

Miss Vera Flett, April bride-elect, was honored recently at a surprise shower by fellow teachers and friends at the Falkland Road home of Miss Vivian Trimble. A corsage of pink carnations was presented to the bride-elect. After gifts, which were concealed in a decorated wisning well, were opened, games were played and refreshments served. Invited guests were Mrs. E. Brynjolfson, Mrs. E. Speed, Mrs. G. Petterson, Mrs. M. Thompson, Mrs. J. Hall, Mrs. B. Benton, Mrs. Staples, Mrs. G. Peacock, Mrs. G. Trimble, Misses H. Becher, I. Tait, B. Pearl, K. Evans, D. Flett and E. Bens.

Gathering Follows Christening

Following the double christening ceremony in St. John's Anglican Church at noon on Good Friday, Mrs. R. Prette will entertain out-of-town guests and members of the family at her home, 2509 Government Street.

Invited to attend the church ceremony when the sons of Mr. and Mrs. Albert Wells of Victoria and Mr. and Mrs. Harry Bulpit, Vancouver, receives names are the maternal grandparents of the two babies, Mr. and Mrs. R. Prette; Mr. and Mrs. C. Winter, grandparents of the Wells baby, and Mr. and Mrs. H. Bulpit Sr. of Vancouver, grandparents of baby Bulpit; Mr. and Mrs. A. Corry, Mr. and Mrs. B. Prette, Mr. and Mrs. L. Prette of Vancouver, Mrs. Mildred Dykes, Misses Catherine and Eileen Dykes, Mr. and Mrs. Ray Rutherford of Vancouver, and the godparents of the two babies, Mr. and Mrs. J. Prette of Calgary and Mr. and Mrs. R. Ridley.

Miss Shirley Cameron Honored

Miss Jill Tremblay, who is to be bridesmaid at the wedding of Miss Shirley Cameron on April 18, was hostess at a kitchen shower in her honor Tuesday evening at the Tremblay home on Beach Drive. Gifts were arranged under a decorated umbrella and presented to the honor guest with a Malmaison corsage of white split carnations. Her mother, Mrs. Gordon Cameron, received red carnations.

Refreshments were served from a table centred with an arrangement of daffodils and long white candles. Mrs. Cameron and the matron of honor, Mrs. Donald Crysdale, presided and the hostess was assisted in serving the guests by Miss Jean Tyson and Mrs. Donald Carter. Others present were Mrs. McClintock, Mrs. T. A. V. Tremblay, Mrs. John Murray, Mrs. Brian Ley, Mrs. B. Simpson, Mrs. A. Stewart, Mrs. G. Carter, Mrs. Diana Arsens, Misses Cathie Cowan, Joan Edgar, Johnny Johns, Rickie Syrett, Ann Cavanaugh, Janet Dennieton, Barbara Jackson, Sally Laundy and Gloria Tremblay.

Home From Hawaiian Holiday

Mrs. A. H. F. Stelck, right, with her son and daughter-in-law, Mr. and Mrs. Leonard Stelck, pictured in the Banyan Court at Royal Hawaiian Hotel during an "aloha" party sponsored by the Moana Hotel for visitors to the islands who were returning to America aboard the Ss Lurline. The Stelcks made the trip to Hawaii and back by air, returning to Victoria last week-end. They were away three weeks. (Royal Hawaiian photo.)

At Ganges—A home cooking, plants and old books stall was held at Mouat's store, on Salt Spring Island by St. George's Altar Guild. Mrs. V. C. Best was in charge, assisted by Mesdames F. H. Baker, J. B. Eberts, G. H. Holmes, J. C. Kingsbury, C. W. Leggett, J. Mitchell and H. R. Price. A sum of $30 was realized for funds of the guild.

Monterey—An Easter Carnival is being held this evening in the school auditorium under auspices of Monterey PTA. Anyone may attend, including families.

Double Christening Good Friday

Sisters who will have their babies christened together on Good Friday at 12.15, in St. John's Anglican Church, are Mrs. Albert Wells, right, with her baby who will be named Albert Brian, and Mrs. Harry Bulpit, whose young son will receive the names Clive Watson. Canon George Biddle will officiate. Standing as godparents for the Wells baby will be Mr. and Mrs. J. Prette of Calgary and for the Bulpit baby Mr. and Mrs. R. Ridley. Mr. and Mrs. Harry Bulpit have brought their young son from Vancouver for the ceremony and are staying with Mr. and Mrs. Wells on Beechwood Avenue.

CANADIAN DAUGHTERS

Victorians To Attend the Annual Session in Cranbrook

Mrs. Charles Jasper, president, Victoria Assembly No. 5, Canadian Daughters, with Mrs. R. Milburn, past provincial president, will travel to Cranbrook on the week-end to attend the 17th annual convention of Canadian Daughters' League, to be held there Tuesday, Wednesday and Thursday, April 7 to 9.

Delegates from Vancouver, North Vancouver, Kamloops, Courtenay and Port Alberni will assemble with the Victoria delegates in Vancouver on Monday to travel to the interior city.

Provincial president, Mrs. S. DeLuca, Cranbrook, assisted by Mrs. V. Liddicoatt, convention convener, have made arrangements for the official opening in Cranbrook's K of P Hall on Tuesday evening.

An honor guest will be the national president, Mrs. Rae M. Perkins. Civic welcome will be extended to delegates by Cranbrook's Mayor R. E. Lang. Business sessions will convene Wednesday morning in Masonic Hall.

Xi Beta Chapter Names Officers

Miss Rita Rodger was named president of Xi Beta Chapter, Beta Sigma Phi Sorority, at a meeting held recently. Mrs. Max Faryon is vice-president; Miss Dorothy Roberts, recording secretary; Miss Margaret Walker, corresponding; Mrs. W. Oakley, treasurer; Mrs J Archer and Mrs. W. Bowman, city council representatives.

Mrs. J. Archer reported plans to assist in raising money for cerebral palsy funds.

Cultural program conducted by Mrs. Bowman was headed, "Why Be Conservative in Gardening." She was assisted by Miss Roberts who spoke of unusual house plants.

Family United in Easter Visit

Mr. and Mrs. J. W. Ruggles, 901 Royal Terrace, will have as their guests over the Easter holidays their son-in-law and daughter, Mr. and Mrs. J. A. Macdonell, and two sons, from Vancouver, and son-in-law and daughter, Mr. and Mrs. J. L. Valentine, and two sons, of Seattle.

Bride of This Week Entertained

Mrs. Max Zabel was hostess at the tea hour this afternoon at her home Cavendish Avenue, honoring Miss Ella Gustafson and her mother, Mrs. H. A. Gustafson of Perrys, B.C. Miss Gustafson's marriage to Mr. Mark Zabel takes place on Good Friday.

The tea table was decorated with spring flowers and white candles, and presiding at the urns was Mrs. William Stewart. Mrs. Jack Zabel, Mrs. Alex McLure, Mrs. M. R. Upton and Miss Carolyn Zabel assisted in serving.

Miss Gustafson and her fiance were feted on Monday evening, when Mrs. Jack Zabel entertained at a small dinner party. Additional guests later in the evening were Mr. and Mrs. Al Bond, Mr. and Mrs. J. McCall and Mr. and Mrs. Bob Drinnan.

* * *

Mr. and Mrs. G. R. Strachan left Sunday for their home in Fort William, Ont., after spending a week as guests of Mr. and Mrs. W. A. Allingham, Harlow Drive.

Miss Sharon Smith, nurse in training at St. Paul's Hospital, Vancouver, arrived in Victoria today to spend the Easter holiday with her parents, Mr. and Mrs. Beverley Smith, Cranmore Road.

During the past ten days, a number of Victorians have visited British Columbia house in London, England. Among those signing the register were Miss Joy Storey, Mrs. Ian Eaton-Kaye, Capt. W. Wingate, Mrs. Douglas McLean and Mrs. J. J. Harris.

Victorians who are at present guests at Forbidden Plateau Lodge and plan to enjoy the sunshine and excellent skiing over Easter week-end are Mrs. J. Rouer Roy and Miss Joan Mackay. Also at the lodge are Mrs. F. N. Cabeldu, Miss Dulcie Cabeldu, Master John Cabeldu, and Air Commodore S. L. G. Pope, all of Sidney, V.I.

CGIT Sunrise Service at Hill

Annual CGIT Easter sunrise service will be held on Easter Sunday morning at 8 o'clock at the Lookout, Beacon Hill Park, for all CGIT girls and friends. Miss Martha Worthy, provincial president, CGIT Council, will lead the service of worship.

Processional and dedication is in charge of First United CGIT; music, Fairfield United CGIT; Easter story, Centennial United CGIT; scripture, Gorge Presbyterian CGIT; a quartette, First Baptist CGIT, with other CGIT groups assisting. During service of dedication each girl will place flowers on a floral cross. This service is sponsored by the local CGIT committee with Mrs. R. A. Davis convener, assisted by Mrs. T. M. Standbridge, Misses Marian Bernell and Lois MacIntosh.

Easter Dresses

WHITE ORGANDY
NYLON
CRISP COTTON
Dainty little white frocks to make little girls look their prettiest on Easter morning . . . puffed sleeves, full skirts, dainty trim of lace, tucks and embroidery.
Sizes 3 to 6x from 2.98
Sizes 7 to 12 from 3.95

SHORTIE COATS
Tiny toppers to give little daughter a grown-up feeling . . . in grey flannel, tartans, novelty tweeds and wools.
Sizes 7 to 12 from 13.98

Accessories Hats Gloves Handbags Imported Beau Brummel Spring Hats

EASTER GIFTS FOR ALL AGES FROM BABY TO 12 YEARS

the STORK and TWEEN AGE SHOP

There Is No Substitute For Quality

631 FORT STREET Phone G 1194

EASTER Specials!

LADIES' 15-JEWEL MODERN STYLE WATCHES
Roc Crystal
$19.95

GENTS' 15-JEWEL WATCHES
The Ideal Work Watch
Waterproof
Incabloc shock absorber, unbreakable crystal, anti-magnetic, luminous dial.
$19.95
$5 DOWN — $1 A WEEK

3-PIECE SILVER PLATED CREAM, SUGAR, TRAY
$3.95

SET OF 4 CRYSTAL SALTS AND PEPPERS
Sterling Silver Tops
$1.95

ROSE'S LTD.
JEWELERS
1317 DOUGLAS ST.

ONLY 3 DAYS TO EASTER SUNDAY!
Come in Thursday and Saturday—you'll like our selection of:
COATS
SHORTIES
SUITS
DRESSES
BLOUSES
Mary Constance
784 FORT ST.

JUST ARRIVED AT DICK'S IN TIME FOR Easter

SHORTIE COATS
A smart group of Shortie Coats originally featured in higher priced lines. Satin lined and beautifully styled in plain and novelty all-wool fabrics. Winter white and pastels. Sizes 10 to 18.
SHOP EARLY FOR BEST SELECTION
22.50
BUDGET TERMS ARRANGED
DICK'S LADIES' WEAR
1324 DOUGLAS ST. (At Johnson) E 7552

HOT BISCUITS
Pancakes! Doughnuts! Gingerbread! They'll melt in your mouth! FREE booklet gives new recipes. Write Church & Dwight Ltd., Sun Life Building, Montreal.
COW BRAND BAKING SODA
PURE BICARBONATE OF SODA

EASTER Gifts THAT ARE SURE TO PLEASE

COMPACTS from New York
Glamorous Goldtone and elegant Silvertone . . . in a beautiful assortment of ornamental designs. A lovely Easter gift!
$2.00

EARRINGS FOR PIERCED EARS
Crosses
Anchors
Picks 'n' Shovels
Totem Poles
Strips Wheels
$1.00

OTHER COMPACTS $5 to $10
CORONATION COMPACTS 2.50 to 3.50

Coloured Stone Stud Earrings with 10-K Gold Posts. $2.50
Assorted Pearl Earrings with Gold Filled Wires. $1.50

F. W. Francis LTD.
1210 Douglas St. G 7611

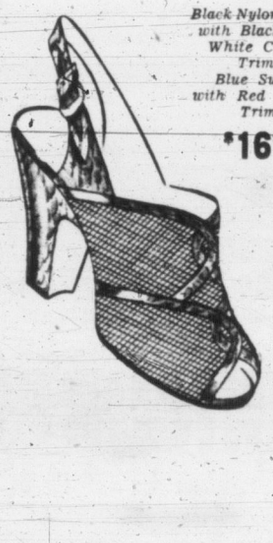

"Strand"
Black Nylon Mesh with Black and White Cobra Trim. Blue Suede with Red Cobra Trim
$16.95

EASTER PARADE

Step smartly in Munday's SHOES famous for fashion and fit

Whatever your preference . . . slings, pumps, sandals, walkers, casuals . . . low, medium, high heels . . . classic color favorites and exciting new shades . . . we have them ALL in our wonderful new wardrobe of Easter shoes! And if you have a particularly difficult foot to fit, ask to see one of our many ELASTICIZED styles. (They're elasticized at the vamp to give you snug, sure fit at the instep). Make your selection now!

"Vision"
Black Nylon Mesh with Black Suede. Navy Nylon Mesh with Blue Suede
$16.95

"Paula"
Black and White Ring Lizard (Handbags to Match) Toast Lizard Sport Rust Lizard
19.95

"Lei"
Mauve and Lilac Blue with Light Blue
$16.95

"Spinner"
Black Patent New Low Heel
$16.95

Munday's
1203 Douglas St.

Film Shown at PT Meeting

Representatives from member associations of Victoria and District Parent-Teacher Council met recently to see "The Friend at the Door," a documentary film of B.C.'s Social Welfare Branch. The film, which won an award at Edinburgh Film Festival, illustrates the role of the social worker throughout the province, in various departments of the social welfare program. It depicts the work with the aged pensioner, the unmarried mother, the juvenile delinquent and the victim of tuberculosis.

Mrs. J. Bain, district supervisor for Victoria, spoke to members of aims and administration of children's protection services and the rehabilitation program for families. British Columbia's social welfare branch is the best in Canada and has been used as a model for some other provinces, she said.

Fashion Scoop!

4743 14½-24½

by Anne Adams

The jacket on, you have a sleek, slim suitdress than can go anywhere. The jacket off reveals the flattering curve of scooped neckline outlined in contrast color. Designed for short, fuller figures, no alteration problems.

Pattern 4743: Half sizes 14½, 16½, 18½, 20½, 22½, 24½. Size 16½ ensemble 4⅝ yards 39-inch fabric; ⅞ yard contrast.

This pattern easy to use, simple to sew, is tested for fit. Has complete illustrated instructions.

Send 35 cents in coins (stamps cannot be accepted) for this pattern. Print plainly size, name, address, style number.

Send order to Anne Adams, care of The Times, Pattern Dept., 60 Front St. W., Toronto 1-A, Ont.

Creamed tuna becomes very elegant when served in warm, delicious Calavo half shells. To heat the half shells, place them in a shallow pan with a quarter-inch warm water in the bottom and put in very slow oven about 10 to 15 minutes. Be careful not to overheat the Calavo or its delicate flavor will be lost.

WHY GROW OLD?

By JOSEPHINE LOWMAN

Beware of Summer's Sun If You Want Nice Skin

In New York beauty salons they will tell you that they can guess the part of the country from which a woman comes by her skin.

English women have long been famous for their beautiful complexions because English air is so moist. In some of our more arid climates, where the skin is subjected to constant drying by extremely dry air, the sun or wind, it assumes a leathery appearance unless it is given care. It lines early in life.

One of the youngest looking women I know, with the most beautiful complexion I have ever seen, is 75 years old. I have known her for a long time. She never went into the sunshine without protection for her face and neck and never left off her nightly skin lubrication. She did suntan her legs.

More and more correlation is being made between the sun and premature skin aging. It has long been recognized that farmers and sailors and those who indulge in outdoor sports most of the year may look quite old at an early age. The natural oils have been decreased at a more rapid rate than usual. Skin cancer is more prevalent among those who are in the sun much of the time.

Many women have brown spots on their hands or unusual pigmentation which might have been avoided if they had protected themselves from the intense rays of the sun. This is especially true as one grows older. For the first time I have about four small freckles on my hands for which a patch of zinnias is responsible. I don't like zinnias that much. I did not wear gloves.

The sun and outdoors are healthful and sports are fun! What is a woman to do if she values health and fun, and also her complexion? She can take her swims or indulge in outdoor sports early in the morning or late in the afternoon. She can wear gloves when she gardens. She can use one of the very effective screening products now on the market which cut out harmful rays.

She can use an oily foundation in daytime and give her skin nightly lubrication. She can give up that yearly lovely deep tan as a long range choice. Remember that you get plenty of reflected health from the sun, even when sitting in the shade on a sunny day.

You must choose. If you are middle aged or even a little on the early side of it, you probably cannot spend hours in the bright sunlight without getting spots on your hands and without premature skin aging.

The middle-aged woman should also take care in the kind of cosmetics she uses. Unless she has an oily skin, she will be wise to use cleansing creams rather than soap, and the colors of her makeup should be softer because, under all circumstances, the skin tone changes as the years pile up.

TODAY'S RECIPE

CURRY-GLAZED PICNIC HAM, HAWAII

One cup brown sugar, firmly packed, ¼ cup syrup drained from pineapple slices, ½ teaspoon curry powder.

Mix ingredients together and baste a 5-to-7-pound picnic ham with the mixture several times during the last half hour of baking. Garnish ham with drained pineapple slices (a No. 1 flat can). Arrange 1 whole slice pineapple in the centre of the ham, surrounded by 6 half slices, all fastened with tooth picks.

Note this can be used on a whole or half ham, a canned ham or a ham slice. The picnic, however, is inexpensive and good for a small family.

Here's a suggestion from Honolulu for an Easter menu: Menu — Curry-glazed ham, Hawaii, scalloped potatoes (let ham and potatoes share the oven), buttered Brussels sprouts (frozen), heated rolls from the bakery, butter or margarine, celery, ripe and green olives, lattice-topped rhubarb pie, coffee, milk.

Warm spicy peaches and crisp homemade cookies make a dessert the whole family goes for. To bake the canned peaches, arrange them cup side up in a shallow baking dish, fill each peach with half tablespoon brown sugar, sprinkle with cinnamon and dot with butter. Pour the peach syrup around the fruit and bake in a moderate oven about 15 minutes. Serve warm with almond sugar cookies.

HOUSEHOLD HINTS

When you're cooking prunes add a stick of cinnamon and a few thin slices of lemon for a little different flavor. Let the prunes chill in their syrup so they'll be juicy and plump.

Now while the winter crop of Calavo avocados is on the market treat yourself and your family to their wonderful flavor often. Use them in salads, appetizers, entrees or sandwiches. Here's a triple-decker sandwich combination that's hard to beat: Slices of tomato, crisp bacon and soft mellow slices of Calavo on toasted bread.

UNDER COVER STUFF

'Twas 1 a.m. Z-Z-Z-I-N-G—went the phone, "at THIS hour?" I sed and let out a groan. "Hello," I mumbled, in the mouthpiece, "this"—sed a voice, 'is the City Police." My toe where I'd banged it, was kinda sore, "burglars" he sed "have been in your store. Better get dressed." I was somewhat shaken, c'mon on down and check what's been taken." The G.F. sat up, then hopped out of bed "I'll put on the coffee," she excitedly said. I jumped in my britches, couldn't find one shoe, gulped the coffee, then away I flew. "It looks," sed the officer, as around he did point, "that they had previously cased the joint, unlocked this window during the day." "Yes," I replied, "It sure looks that way." They'd ransacked the office, such low tramps, they even stole a tin of stamps. Solarium pennies they even took, from matches we'd sold, the kind in a book. "I've been looking around," the officer sed, "while waiting for you to climb out of bed. Bet they'd have liked to steal **THAT** SUITE."

This 2-piece Suite $1,199.00 less $1,000.00 trade in for your old chesterfield suite and Father's shaving brush—You pay only **$199.00**

"Yeah," I beamed, 'that's hard to beat. Foam rubber inside to stand the guff, everlasting, too, this UNDER-COVER STUFF. Such fools, those punks to stretch their luck, to steal furniture . . . you'd need a truck. Years in the cooler for being so rash, when all they could get was some petty cash. 'Cause we've SIX vaults, each foot thick doors, 2 of these giants on all 3 floors. In just ONE of these the cash we keep, and that at times is quite a heap I'll open one up," I dialed round and back, "You could drive in here a Pontiac. Yep, and you know, as he looked at the lock, often in here we keep some stock." Then I made us some coffee, we sat on the stools "to break in here, just plain d— fools." 'Twas 3 a.m. when I got home "she" sat up and tousled her dome. I told her the doings as I kicked off each boot, then over the chair I flung my suit, "I'll bet" she yawned if an Ad deal the punch line will be ——

OUR STUFF IS A STEAL

Friendship's Garden

New! LIQUID PETALS AND TOILET WATER Both 2.25

SPECIAL OFFER

Regular 3.25 value

LIQUID PETALS—the new perfume in *cream* form. You pat it on just as you would any perfume, but it lasts so much longer! Now with delightful Friendship's Garden Toilet Water. Buy for yourself—and for lovely gifts.

SHULTON Toronto

Lyle's Have Your Easter COAT

Smart women are shopping at Lyle's this Spring for a lovely coat to greet the Easter holiday! Your coat will be the exclamation point of your Spring wardrobe when you choose your favorite shade from our high-fashion fabrics.

From 29.95

Use Our Friendly Credit Arrangement

LYLE'S LADIES' WEAR

1441 Douglas Street Phone E 9622

SWING THRU SPRING WITH A... Handsome Handbag

From McMARTIN'S

See our distinctive selection of well-styled handbags . . . made to add a dash of spice to any ensemble you may choose this spring!

- LIZARD
- CORDE
- CALF
- AQUATAN
- ENGLISH MOROCCO

LEATHER HANDBAGS 5.95 UP

McMARTIN'S LEATHER GOODS

1605 Douglas St. — On the Way to the Bay — Phone G 6613

FLOWERS the memory-making gift!

Send a Lovely EASTER MESSAGE . . .

Truly a precious Easter token — one of our blooming potted plants, fresh and colorful early spring flowers including the traditional Easter lily. See how it offers a lovely memory of the holiday for a long time to come! Order now . . . we have a full selection of potted plants and lovely cut flowers to beautify your home or send to relatives and friends.

Prompt Delivery Phone E 0221

Member F.T.D.A. Flowers Wired Anywhere, Anytime

NORTH QUADRA FLORISTS

3971 QUADRA ST. E 0221

35 MANICURES FOR 35¢ with CUTEX

The finest nail polish your hands can wear!

Lasts longer! Cutex resists chipping, flaking . . . gives you luxury manicures at a penny price.

From lightest pink to deepest red . . . you'll find beautiful Cutex colors to lend sparkle to your fingertips.

"Nail Measure" Neck measures just the right amount of polish automatically, to do one nail.

Spillpruf CUTEX—exclusive Spillpruf bottle . . . if tipped over, won't spill. Protects rugs, clothing.

for EASTER

SMART TOGS For Youngsters and Mother Too!

EASTER SPECIAL COAT AND HAT SETS For Boys and Girls

Imported fine corduroy in pink, yellow, blue, aqua and red. Sizes 1, 2, 3. Regular to 10.98. EXTRA SPECIAL 6.95

GIRLS' COAT SETS

Well made in new styles, quality fabrics.
Sizes 2 to 3x, from 8.95
Sizes 4 to 6x, from 12.95
Sizes 7 to 12, from 12.95

GIRLS' SHORTIES

Fitted or boxy styles. Sizes 7 to 14. From 12.98
STRAW BONNETS 2.75
PURSES TO MATCH 2.95

Dresses, Blazers, Suits For Girls

Easter Cards 5c to 1.00

Gift Wrapping Free on Request

BOYS' DATE JACKETS AND GABARDINE JACKETS

A terrific selection, including new and novel styles to please little lads!
Sizes 3 to 6x. From 3.95 Sizes 7 to 16. From 5.95

Boys' Coats and Coat Sets

In fine wools and gabardines, including trench coats.
Sizes 1 to 3. From 6.50 Sizes 4 to 6. From 10.50

FOR WOMEN

Washable Wondersilk dresses, in tiny novelty prints. Sizes 12 to 20. Special 6.95

Washable French crepe dresses, lovely styles. Sizes 14 to 20, 38 to 50. Special 4.95

TANG'S PAGODA "From the Store Where Things Are Different"

2624 Douglas St. Phone G 8886

HUMBER'S

REG. 85.00 69.50

These Quaker oil heaters are more than a steal, they're just about the bestest deal, we've ever offered to your house from warehouse—

BARBER & HOLDCROFT'S EASTER VALUE PARADE

STOCK UP NOW AT THESE SPECIAL LOW PRICES!

20-PIECE ENGLISH BREAKFAST SET

20-Pce. Set SPECIAL $4.98

Choice of two dainty floral patterns — gay and fresh as Spring—made of finest English semi-porcelain ware, all pieces with rich gold edges. TWENTY-PIECE SET CONSISTS OF 4 LARGE PLATES, 4 CEREAL BOWLS, 4 TEACUPS AND SAUCERS.

ENGLISH BONE CHINA GIFT CUPS and SAUCERS

Attractive cups and saucers in an assortment of patterns and shapes. All from our higher priced lines. Reduced to clear. Special, each 98c

ENGLISH CAKE PLATES WITH HANDLE

Attractive English cake plates of finest quality English semi-porcelain ware decorated in the popular Swansea Rose pattern. Complete with nickel-plated handle. SPECIAL 59c COMPLETE

DAINTY ENGLISH FLORAL BUD VASES

Dainty little bud vases in a lovely floral pattern with rich gold edges. Well finished with a high glaze. Height 2¾". Several shapes to choose from. Special, each 29c

NON-DRIP TEAPOTS

The popular English teapot in a handy 6-cup size with special non-drip spout for easy pouring. Special, each 69c

SPECIALLY LOW-PRICED CALIFORNIAN ART WARE

Lovely pieces of California pottery to grace your home or for a lovely Easter gift . . . dainty little Bambi figurines, each $1.49

Many Other Pieces to Choose From. Reclining Fawn

EASTER TOY BARGAINS

BEGINNERS' ROLLER SKATES

A well-made all-metal skate especially designed for the beginner. Heavy cast steel with adjustable size feature and woven straps. Suitable for children 3 to 6 years of age. SPECIAL, pair $1.69

ALL-METAL PEDALKAR

Fitted with safety back rest and bell. Rubber handle grips and pedals. Front steel disc wheel 7" and 4" rear wheels. All with rubber tires. Seat height 11½". A sturdy pedal car. SPECIAL, each $3.69

DINKY TOYS

The miniature scale models that are so popular. We have just unpacked our large stock and have a complete assortment. Priced from 15¢ to $2.75

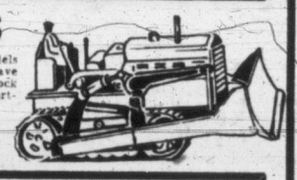

Bow and Arrow Sets

Just arrived, a new shipment of these popular bow and arrow sets. Well made archery sets for the young child to better quality sets for the older child. All outstanding value. SPECIAL, 39¢ 89¢ $1.89

DOLL GO-CART

A smart little folding doll cart just like mother's. Easy folding action. All-metal frame. Plastic seat in assorted colors. Rubber-tired wheels, 4½". Height of handle 21". SPECIAL $3.69 each

3-PCE. GARDEN SETS

Well constructed sets consisting of Hoe, Rake and Shovel. Sturdy wooden handles with metal working parts. Two sizes. Per set, 39¢ and 79¢

Lovely Miniature Dressed Dolls

Dainty little dolls with sleeping eyes, hair and movable arms. Beautifully dressed in lovely costumes. All hand made. Height of doll 8 inches.

CHARACTER DOLLS $1.98
DOLLS OF ALL NATIONS $2.98
CORONATION DOLLS $2.98

PLUSH RABBITS

It isn't Easter without a little plush rabbit. Well made in assorted colors, with squeaker. SPECIAL, each 29¢

BARBER & HOLDCROFT LTD.

"HEADQUARTERS FOR TOYS IN VICTORIA"

1623 DOUGLAS STREET PHONE G 6511

BLF-53N

make it with a TOOTAL Fabric

World-famous for Quality

AVAILABLE AT BETTER STORES

DICK TRACY

NANCY

AROUND HOME

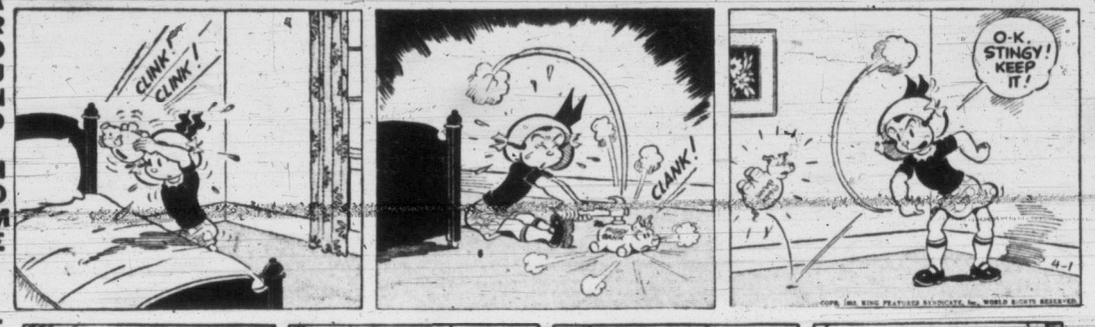

LITTLE DEBBIE

OZARK IKE

KERRY DRAKE

BUGS BUNNY

ALLY OPP

KING AROO

ORPHAN ANNIE

OUT OUR WAY

BOARDING HOUSE

MARK TRAIL

BUZ SAWYER

JOE PALOOKA

THE DOCTOR SAYS

By EDWIN JORDAN, MD

Take Care to Avoid Exposure To Harmful Lead Products

Lead poisoning is a most unpleasant affliction. Although industry has done and is doing a fine job in cutting down on the frequency of this form of poisoning, it is still too common, and people should be alert to the dangers.

The most common form of poisoning from lead is of a chronic variety. This results from absorbing of lead in small amounts over a fairly long period of time.

The symptoms take various forms. A blue line around the gums is fairly frequent; some paralysis, usually of the arms, and colicky pains in the bowels are by no means rare. Many victims of chronic poisoning complain of headache and frequently show a tendency towards emotional excitement or depression.

Although less frequent, an acute form of lead poisoning is also recognized. This comes only from rapid absorbtion of large quantities of lead in a poisonous form and results in severe pain in the abdomen, vomiting, colicky cramps and collapse.

In both acute and chronic poisoning the skin usually develops a waxy color, and the red blood cells when examined under the microscope develop a characteristic appearance.

More important than recognizing the symptoms of lead poisoning when they occur is the exercise of care in preventing exposure to lead in harmful forms.

In the past one of the principal dangers has been from paint containing lead. Because this produced so many difficulties, the lead industries agreed a number of years ago to discontinue the use of lead pigments in all paints which are meant to be used inside houses, and particularly on toys or children's furniture.

This has undoubtedly resulted in some decrease in the amount of lead poisoning, but many paints meant for outdoor use still contain lead and there are occasional cases of poisoning from this source still reported.

Not long ago, for example, the chief of the Bureau of Industrial Hygiene of the city of Cleveland kindly told me of a baby who was hospitalized in that city, suspected of lead poisoning as a result of chewing lead paint.

POISONING LESS COMMON

Lead poisoning is just as serious as it ever was, though it is becoming less common, thanks to the measures which have been introduced in industry to protect workers and users of industrial products.

Nevertheless, lead poisoning, whether acute or chronic, is a most unpleasant disorder and difficult to treat successfully, though new methods are promising. There must therefore be no let-up in preventive measures.

Those who know that they come in contact with lead products should use great care, particularly in avoiding inhaling dust and fumes and in cleansing their hands and fingernails before eating. It seems entirely safe to say that everyone who has ever had lead poisoning wishes he had been a little more careful and avoided this dangerous condition.

41 Civilians Here For 10-Day Course In Defense Tactics

A 10-day civil defense instructor's course began here Monday for 41 men and women from all parts of B.C.

The group has been recruited from smaller centres throughout the province that the CD mobile training school could not economically reach during training tours.

The classes are held daily at University School with most of the "students" living in. Lectures and demonstrations of methods of training are mixed with practical instruction which will be highlighted Saturday when the trainees will go through a gas chamber at the school and learn to use all CD equipment under conditions similar to what might be expected in an attack.

The class is authorized by the province's civil defense training scheme.

Major A. Cathcart Bruce is chief instructor, assisted by J. Audain, R. Roberts, P. L. Sampson and Capt. H. H. Massey.

Major-Gen. C. R. S. Stein, provincial co-ordinator; Brig. C. M. McCarter, deputy co-ordinator, and provincial secretary, W. D. Black, welcomed the trainees Monday. The course will end April 10.

HORIZONTAL
1 Leaning Tower of ——
5 Shakespearean river
9 New Zealand lake
12 Native of Arabia
13 Military ——
14 French plural article
15 Spanish city
17 Tree juice
18 Glide on ice
19 Scottish plaids
21 Gaelic
23 Place
24 Soak
27 Greater amount
29 Pastries
32 Incarnation
34 Knife protector
36 Syria, Lebanon and Palestine
37 Yellowish-brown pigment
38 South African travel
39 Raced
41 Sorry
42 Cat's cry
44 City in Oklahoma
46 Ordinary
49 Fist in Scotland
53 Be victorious
54 Detracts from
56 Superlative suffix
57 Arrow poison
58 Scandinavian goddess of fate
59 German article
60 Weight units in India
61 Poker's stake

VERTICAL
1 Free ticket
2 Country between Syria and Iran
3 Girl's name
4 Slacken
5 Seaport in Finland
6 Greater
7 Greek mountain
8 Approaches
9 Natives of Alsace
10 College official
11 Vipers
16 Teuton
20 Indian home
22 Kinds
24 —— Lake City, Utah
25 Above
26 Surfaced walks
28 German city
30 Volcano
31 Fish
33 One who grasps
35 Secreting
40 Gazer
43 Arabian watercourses
45 Goddess of the hunt
46 Intimidated
47 Needed on a passport
48 Heredity unit
50 Famous English school
51 Green cover for deer (Brit.)
52 Hireling
55 Scottish grandchildren

Answers to Previous Puzzle

'Pro-Reccers' to Carry On

Orders that there would be no class display, no promise of future activity, made Monday night's final women's Pro-Rec class the "saddest on record," according to members present for the wind-up.

But the women defied the order handed down that said no season's-end display would be allowed.

The members took on themselves the task of inviting friends to an open-house, staged a display of dancing and gymnastics and made presentations to their instructors.

Present to applaud and speak briefly was Mrs. Nancy Hodges, MLA, who had repeatedly defended Pro-Rec, fought to save it from the budget slashing that almost wiped it from existence.

Mrs. W. Angus, one of the members who has fought hardest to bring public support to the group, said today square dancing will continue at the Crystal Garden Thursday evenings, at least until the fall, in the hope that Pro-Rec might be reborn.

Those receiving thank-you gifts were Mrs. Gwen Joyce, instructress; Mrs. H. Andersen, pianist; Mrs. B. Garnott and Mrs. Z. Richards.

NEWS BRIEFS

The fact Byron Baker, 1505 Fort, said he had only driven the car two blocks, did not soften the financial blow for him in city police court Tuesday. He was fined the usual $25 when he pleaded guilty to driving a car while not having a current year's driver's license.

* * *

Mayor Claude Harrison's dream of a "native plant garden" was unanimously scuttled at City Council estimates meeting.

The mayor agreed to the scuttling. All felt the city could not afford the $16,000. Also dropped from estimates was the sum of $2,050 for extension of Dallas Road boulevard to Ogden Point Dock and thence to VMD.

* * *

Involved in a crash at Lampson Street and Esquimalt Road on March 19, Arthur Cox, 3165 Balfour, was fined $35 in Esquimalt police court Monday. He pleaded guilty to a charge of careless driving. Court was told the collision caused about $500 damage.

Ronald Samuel Sharpe, 19, of 940 Southgate, was fined $25 in city police court Tuesday after pleading guilty to a violation of a license restriction. He had been forbidden to drive a car not covered by motor vehicle liability insurance.

FASTER RESULTS
LOWER COST

TELEPHONE BEACON 3131

TIMES WANT ADS
SERVE YOU BETTER

Victoria Daily Times

Published every afternoon except Sunday by Times Publishers Ltd., 2631 Douglas Street, Victoria, B.C.

Subscription rates. Daily by carrier (city), $1.50 per month. Daily by carrier (suburban and all other), $1.25 per month. Single copy sales price, 7 cents daily, 10 cents Saturday. Mail rates. Wherever carrier service is maintained in suburban and all other, $1.25 per month. Canada, Great Britain, Yukon Territory, one year, $13.00, six months, $7.00; three months, $3.50; less than three months, $1.25 per month. Saturday (Week-end Edition): one year, $5.00; United States, $1.25 per month. Other foreign countries, $2.00 per month.

Authorized as second-class mail Post, Post Office Department, Ottawa.

CLASSIFIED RATES

Birth Notices, $1.00 per insertion. Deaths, Funeral Notices not exceeding 12 lines, $1.50 first insertion and $1.00 subsequent insertions. Each additional line 14c daily.

Marriages, In Memoriam Notices, Cards of Thanks not exceeding 12 lines, $1.50 per insertion. Each additional line 14c daily.

14c per line per day, 38c per line per three days, 73c per line for six days, $3.12 per line for one month (26 days). Above rates apply to consecutive insertion. Minimum advertisement, two lines only. Contract rates on application.

TERMS OF PUBLICATION

The Victoria Press Ltd. shall not be liable for non-insertion of any advertisement beyond the amount paid for such advertisement.

All claims of error in publication shall be made within 12 hours thereafter and if not so made shall not be considered. No claim will be allowed for more than one incorrect insertion nor for errors not affecting the value of the advertisement.

In the event of an error occurring the liability of the Victoria Daily Times shall not exceed the charge for the space actually occupied by the item in question.

Representatives: United States, Conklin and Woodward Inc.

Eastern Canada: Tom Dwan, Room 595, 77 York Street, Toronto, Ont.

Replies to private box numbers may only be obtained from the downtown office of Victoria Press Ltd. at 1215 Broad Street.

VITAL STATISTICS

1 BIRTHS

DENNSTEDT—Born to Mel and Hazel Dennstedt, 1840 Ruby Road, Victoria, B.C., at the Royal Jubilee Hospital, a daughter. (Pt. Dover, Ont., paper, please copy.)

HARWOOD — Born to Mr. and Mrs. Gordon L. Harwood (nee Muriel Bourner), 150 Douglas Street, on March 30, 1953, at the Royal Jubilee Hospital, a son (Bruce John).

SALISBURY—Mr. and Mrs. N. Salisbury (nee Grace Drysdale), 955 Darwin Avenue, Victoria, B.C., are happy to announce the arrival of Wayne Geoffrey, 9 lbs. 2 ozs., at the Royal Jubilee Hospital on March 31, 1953. Thanks to Dr. Matiko.

WALTON—Born to Mr. and Mrs. Leonard Walton, 344 Island Highway, Victoria, B.C., on March 30, 1953, at St. Joseph's Hospital, a son, 7 lbs. 5 ozs., a brother for Barbara.

2 ENGAGEMENTS

BORL-SKRECKY—Mr. and Mrs. Herbert J. Borl, 2048 Carnarvon Street, wish to announce the engagement of their elder daughter, Gladys Lillian, to Mr. Alex Skrecky, of Toronto, Ont. The wedding will take place in Toronto on Wednesday, April 22.

3 MARRIAGES

FRENCH-SYMONDS—Mr. and Mrs. J. E. French, 2529 Epworth Street, Victoria, B.C., announce the marriage of their daughter, Mildred Muriel, to Mr. Edward John Symonds, son of Mr. and Mrs. John Symonds, 2008 33rd Street, Vernon, B.C. The wedding took place Saturday, March 28, 1953, at 8 p.m. in St. John's Church, Victoria, B.C. Rev. W. M. Valentine of Caulfield, B.C., officiating.

WINSER-KAVANAGH — March 28, 1953, at St. Aidan's Church, Mt. Tolmie, Terence William, only son of the late William S. Winser, Vancouver, and Mrs. Winser, 2178 Beaver Street, Oak Bay, to Irene Esther Kavanagh, R.N., younger daughter of the late Mr. and Mrs. John J. Kavanagh, Kimberley, B.C.

4 DEATHS

CARMICHAEL—In Victoria on March 31, 1953, Camilla Alice Carmichael of 3436 Saanich Road, aged 75 years; born in Fredericton Junction, N.B., and a former resident of Lake Cowichan and Vancouver, B.C., prior to coming to Victoria seven months ago. She is survived by her husband, James S., at the residence; one daughter, Mrs. A. W. (Fay) Jarvis, of Kelowna, B.C.; one grandson, Mr. F. L. Izes of West Vancouver; also a brother, Frank Embleton of Edmonton, Alta. The late Mrs. Carmichael was a member of the W.M.S. and W.A. of the United Church of Canada at Lake Cowichan.
Funeral services from McCall Bros.' Floral Funeral Chapel on Saturday afternoon, April 4, at 3 o'clock, Rev. Douglas B. Carr officiating. Interment in the family plot at Ross Bay Cemetery.

CHILTON—At the Veterans' Hospital on Sunday, March 29, 1953, Mr. Angus Everett (Winnipeg) Chilton, aged 62 years, a resident of Victoria for many years, late residence 716 Wilson Street. The late Mr. Chilton was a past worthy president of Aerie No. 12, Fraternal Order of Eagles, Victoria.
Funeral services under the direction of the officers of Aerie No. 12, F.O.E., will be held at the Sands Mortuary Limited "Memorial Chapel of Chimes" on Saturday, April 4, 1953 at 3 p.m.

CREED—At the residence, Shelbourne Street, on March 28, 1953, Thomas Matthew Creed, aged 95 years; born in Somersetshire, England, resident here since 1912. He leaves his wife, Kate, and one son, William Frank, of Victoria; one grandson, Raymond Frank Creed.
Funeral services on Thursday afternoon at 3 p.m. in McCall Bros.' Floral Funeral Chapel, Rev. D. B. Carr officiating. Interment at Royal Oak Burial Park.

ERB—On March 30, 1953, in Victoria, B.C., Herman Erb, aged 75; born in Victoria. He leaves his wife in Victoria; two sons, John Erb of Nelson, B.C., and William Erb of Victoria; one daughter, Mrs. A. Baker of Victoria; two sisters, Mrs. B. Wilson and Mrs. J. E. Wilson, in Victoria; also grandchildren, nieces and nephews.
Funeral service in Hayward's B.C. Funeral Chapel on Thursday, April 2, at 1.30 p.m., Rev. J. L. W. McLean officiating, followed by cremation.

HENSTRIDGE—At St. Joseph's Hospital on March 31, 1953, Mr. Charles William Henstridge, aged 69 years; born in England and a resident of Victoria for the past nine years; late residence, Muir Creek, B.C. Survived by two daughters, Mrs. Helena Rosa Bednarz of View Royal and Miss Elizabeth Henstridge at home; his son, Phillip, in New Westminster, B.C.; five grandchildren, and brothers and sisters in England.
Funeral services will be held at the Sands Mortuary Ltd. "Memorial Chapel of Chimes" on Saturday, April 4, 1953, at 1 p.m. Interment in the Colwood Burial Park.

LEAL—Suddenly in Victoria on March 30, 1953, William Leal, aged 74 years, beloved husband of Sydney Leal, 1152 Yates Street, Victoria. The late Mr. Leal was a member of the Canadian Pacific Lawn Bowling Club.
Funeral services will be held on Thursday, April 2, 1953, at 3 p.m. in Christ Church Cathedral, the Very Rev. Dean P. R. Beattie officiating, followed by interment in the family plot, Ross Bay Cemetery.

MacLEAN — Suddenly at St. Joseph's Hospital on March 31, 1953, Mrs. Eliza Gorie MacLean, widow of the late Alexander L. MacLean, 1051 Hampshire Road, Victoria, formerly of Regina, Sask. She is survived by a daughter, Mary, at home, and three stepsons, George, Keith and Ronald. Funeral arrangements will be announced later by the Thomson Funeral Home.

POSKITT—Suddenly at the residence, 1637 Pembroke Street, on Sunday, March 29, 1953, Mr. Kenneth Royston Poskitt, aged 44 years; born in England and a resident of Victoria for the past 23 years. Survived by his loving wife, Gladys; his son, Douglas, and daughter, Beverley, at home; his father, Mr. James Poskitt of 4148 Carey Road; two sisters, Mrs. Ivy Decima Hammond and Miss Ethel Elizabeth Poskitt, of Victoria; his brother Murray, of Chemainus, B.C.; also aunts, uncles, nieces and nephews.
Funeral services under the auspices of Aerie No. 12, Fraternal Order of Eagles, Victoria, will be held at the Sands Mortuary Limited "Memorial Chapel of Chimes," on Thursday, April 2, 1953 at 3.15 p.m. Canon O. L. Jull officiating. Interment in the Royal Oak Burial Park.

ROBERTS—On Sunday, March 29, 1953, Robert Roberts of 1690 Kisber Avenue, passed away in the Royal Jubilee Hospital, Victoria. He was born in Llangollen, Wales, and resided in Regina, Sask., for many years before retiring [illegible] passing his widow, Elizabeth; three daughters, Miss Ann Roberts, Mrs. L. Hayes and Mrs. Z. Johnston, all of Victoria; a son, Major Evan P. Roberts of Ottawa, Ont.; a sister in Wales; 11 grandchildren and one great-granddaughter.
The Rev. J. Clerihue will conduct the funeral services on Saturday, April 4, at 3 p.m. in Chaplin's Funeral Chapel, followed by cremation.

TRIBE—On March 31, 1953, at the late residence, 25 Midwood Avenue, View Royal, Mrs. Sarah Francis Tribe, beloved wife of Percival Walter Tribe. Besides her husband, she is survived by one son, Walter, of Victoria, and one daughter, Kathleen Matheson, Victoria.
Prayers will be offered in the Thomson Funeral Home on Sunday evening, April 5, 1953, at 8 p.m. Mass will be celebrated in St. Andrew's Cathedral on Monday, April 6, 1953, at 9 a.m., followed by interment in Royal Oak Burial Park.

WHITE—Suddenly on March 28, 1953, at his home, 3947 Cedar Hill Road, James White, in his 73rd year; born in Wokingham, Berks, England, May 8, 1880, and a resident of Victoria for the past 55 years. He leaves to mourn his loss two daughters, Mrs. F. Longhurst (Elma) of Vancouver and Mrs. T. Rhodes (Edith), and one son, Mr. Fred W. J. White, both of Victoria; seven grandchildren; a sister, Edith; nieces and nephews in England. He was a member of Court Northern Light, A.O.F.
Funeral services from McCall Bros.' Floral Funeral Chapel on Thursday afternoon, April 2, at 1.30 o'clock, Rev. Dr. W. G. Wilson officiating. Interment in the family plot at Ross Bay Cemetery.

5 CARDS OF THANKS

We desire to offer our sincere thanks to Rev. Mr. Jones, Doctor Roach and the sisters and staff of St. Mary's Priory; also the pallbearers and other friends who offered help and sympathy in the recent loss of a beloved mother. —George Woodburn; Lillian and Jack Boutillier.

6 IN MEMORIAMS

CASTLE—Charles G., died April 1, 1943. Fondest memories of dear old dad. —Ina.

7 FUNERAL DIRECTORS

SANDS MORTUARY LTD.
QUADRA AT NORTH PARK
"The Memorial Chapel of Chimes"
EMPIRE 7511

McCALL BROS.
"The Floral Funeral Chapel"
New Small or Spacious Chapel Beautiful in Appointment
1400 VANCOUVER STREET G 2012

THOMSON FUNERAL HOME
Established 1911. Formerly of Winnipeg
George (Pete) Thomson
Jack L. Irving
1625 QUADRA STREET PHONE G 2612

CHAPLIN'S FUNERAL CHAPEL
Formerly "Currie's"
980 QUADRA STREET PHONE G 5512

HAYWARD'S
B.C. Funeral Co. Ltd.
ESTABLISHED 1867
734 BROUGHTON STREET E 3614

8 FLORISTS

SWEETHEART FLORISTS
Day B 3331 Night B 3680

SWEETHEART FLORISTS
Day B 3331 Night B 3680

CALL ALBION 260—FRESH FLOWERS floral designs. Jennings 1701 Ruby Road.

DESIGNS FOR ALL OCCASIONS Pollock Florists 1315 Douglas G 5315

WOODWARD'S FLORISTS
819 Fort Street G 5614

Eastertime Is Flowertime
Come in and see our colorful selection of spring blossoms. We have just the blooms to suit your taste at
LOU POY FLORISTS
2516 DOUGLAS STREET G 5225

Brown's Victoria Nurseries
Funeral Designs Fresh Cut Flowers
WE GROW OUR FLOWERS
618 View Street G 6612 G 3521

NORTH QUADRA FLORISTS
Artistic Designs Quality Flowers
3971 QUADRA Empire 0221

9 MONUMENTAL WORKS

MORTIMER'S MONUMENTAL WORKS Ltd., Gorge Road at Fountain Circle. Est. 1877. Monuments, markers, tablets, curbings, bronze plaques, made to your own designs if required. Also marble, granite and stone for fireplaces, walls and building construction, etc. Phone day E 6421, night G 7411.

STEWART MONUMENTAL WORKS LTD., 1403 May Street. G 3452. Curbings and markers a specialty. Night phone E 8718, B 1268.

VICTORIA MONUMENT LIMITED
"Memorials of Distinction"
3091 DOUGLAS ST BEACON 5834

Index to Times Want Ad Headings

Classification	No	Classification	No	Classification	No
Acreage for Rent	62	Flats and Apartments to Rent Furnished	40	Personal	21
Acreage for Sale	61	Flats and Apartments Wanted Furnished	41	Personal Loans	51
Acreage Wanted	63	Florists	8	Pets and Livestock	31
Announcements	10	Fuel	27	Professional Services	20
Articles for Sale	28	Funeral Directors	7	Property for Sale	59
Births	1	Halls, Stores and Offices to Rent	44	Property Wanted	60
Boats and Marine—For Sale and Wanted	49	Hotels	34	Room and Board	35
Business Opportunities	54	Housekeeping Rooms to Rent Furnished	38	Room and Board Wanted	36
Business Services	19	Housekeeping Rooms Wanted Furnished	39	Rooms to Rent Furnished	37
Cards of Thanks	5	Houses to Rent Furnished	42	Situations Wanted Male	17
Cars for Sale	47	Houses Wanted to Rent Furnished	43	Situations Wanted Female	18
Cars and Trucks Wanted	48	Houses for Sale	57	Summer Resorts	34 A
Coming Events	11	In Memoriam	6	Swaps	30
Cottages and Campsites	34 B	Listings Cancelled	56	Teachers Wanted	15
Dancing	25	Lost and Found	12	Timber Brokers	53
Deaths	4	Marriages	3	Wanted Female Help	14
Education	23	Miscellaneous to Rent	45	Wanted Male Help	13
Engagements	2	Monumental Works	9	Wanted Miscellaneous	29
Exchange Real Estate	55	Music	24	Wanted to Borrow	52
Farms for Rent	65			Wanted to Buy Houses	58
Farms for Sale	64			Wanted to Rent, Miscellaneous	46
Farms Wanted	66				

10 ANNOUNCEMENTS

ISLAND HALL HOTEL
PARKSVILLE, V.I., B.C.
Three long week-ends before July 1. Easter, Victoria Day, Coronation. Plan to spend them at this popular resort located on sea and highway on beautiful Vancouver Island. Rooms with or without bath. Excellent food and service. For vacations of a week or longer before July 1: 10% discount. Phone or write for information and reservations. Mrs. Mary Sutherland, Mrs. Eileen Allwood, owners-managers. Phone 46 Parksville.

UNITARIANS AND OTHERS WITH LIBERAL religious views are invited to attend a special meeting of the Liberal Religious Fellowship of Victoria, which is to be held Wednesday, April 1, in room 412 Stobart Building, 745 Yates Street. This meeting is to be addressed by Rev. Frank O. Ricker, Executive Secretary of the Pacific Coast Unitarian Council, with which this fellowship is associated.

STOLES AND SKIRTS
RICH IN COLOR, TEXTURE and DESIGN
Stoles $6.95 to $14.95
Skirts $15.95 to $25.00
Stole and Skirts Sets, from $25 to $35
THE QUEST FOR HANDICRAFTS
607 Fort Street Phone E 6245

SPRING IS HERE!
Have your old fur coat smartly restyled for Easter.
VICTORIA FURS
831 Fort Street E 8133

READERS ARE SPENDTHRIFS OF mental wealth.
THE HAUNTED BOOKSHOP
845 Fort Street B 1427

SPECIAL! STURDY, 15-JEWEL WATERproof, shockproof gents' watches, $19.95; $5.00 down, $1.00 a week. Rose's, Jewelers, 1317 Douglas Street.

GOOD CLOTHES ALTERED TO FIT FOR ladies and gentlemen who are particular. OAK BAY TAILORS, 2225 OAK BAY AVE. J. Swan (proprietor) Phone E 0161

EASTER EGGS FROM ENGLAND — Novelties and Easter gifts for grown-ups, too! English Sweet Shop, 738 Yates.

NEW SPEEDY CLOCK AND WATCH REpair service at The Clock Shop, 1037 Fort. E 9251

OPEN EVENINGS — PERFECT PERMAnents for particular people. Hilda Beauty Shop. E 0722

FOR RAWLEIGH GOOD HEALTH products. Phone E 8369.

A SALVAGE COLLECTION FOR FAIRfield, Fernwood and Mt. Tolmie. E 3413.

NATURAL FOODS AND VITAMINS AT the Health Food Shop, 1035 Fort. G 6434.

TRAVELING IS A PLEASURE WHEN ARranged by Victoria Travel Bureau. B 2822.

JENSEN'S BAKERY, 1052 PANDORA Danish rye bread and pastries.

ROYAL G 6016
BUSINESS COLLEGE

10% REDUCTION
Offered until April 3, 1953, on our entire stock of fruit trees, ornamental shrubs and trees, all evergreens, roses, perennials and hedge plants (excluding vegetable plants).
BRING THIS AD. AND WITH EVERY PURCHASE WORTH $5, RECEIVE FREE, ONE DOZEN "SNOW PRINCESS" GLADIOLUS BULBS (VALUE 75c).
THE SHRUBBERY
757 FORT STREET E 5915

Rudolph's Garden Market
715 CORMORANT E 1642

LADIES!
"Contour"-styled haircutting (all hair lengths). Fifty years a hairdresser.
FIRTH OF FORT
CASTLE HOUSE, 635 FORT STREET.
No appointments, 9-6 daily and Saturdays.

PERSIAN ARTS & CRAFTS
907 GOVERNMENT E 2124
EASTER IS EARRING TIME
Come in and see our fascinating display of beautifully-crafted earrings to suit every personality.

11 COMING EVENTS

LEAGUE OF ROSES
Lancashire and Yorkshire Society whist drive and bingo, Thursday, April 2, 7.45 p.m., club rooms, 904 Government Street. Prizes and refreshments. New members can be enrolled.

SUPPER DANCE EVERY SATURDAY AT the Golden Slipper, 1318 Broad Street. Phone G 1843 or B 8923 for reservations. Ballroom available for banquets, wedding receptions and private parties.

CATS PROTECTION LEAGUE SPRING tea and bridge, April 6, Douglas Room, Hudson's Bay. Tea, 35c; tea and bridge, 50c.

OLD-TIME DANCE
Wednesday, 8.30-11.30
Homesteaders' Orchestra—Prizes
VICTORIA BALLROOM

AN OLD-TIME DANCE
Saturdays, Victoria Ballroom, 1600 Government Street. Homesteaders' Orchestra. 8.30. 60c.

SIROCCO BALLROOM
Space available for club meetings, banquets, weddings, parties, concerts, dances. Reasonable rates. E 9221

BINGO TONIGHT, EIGHT O'CLOCK, James Bay Community Association Hall, corner Pilot and Dallas Road. Door prize.

WHIST AND BRIDGE
Whist, 8 p.m., Bingo Every Nite 9.30 p.m. Cash prizes. All Welcome. 1417 Gov't St. VICTORIA WHIST AND BRIDGE CLUB

12 LOST AND FOUND

LOST, BLACK CORDE PURSE WITH wallet and cigarette case with initials V.M.M., about $15. Finder may keep money for return of purse, etc., 1695 Fort Street.

LOST—SATURDAY, MARCH 21, GREY Cairn terrier, vicinity Burnside and Tolmie. Answers to name "Chumie." Great pet. Phone G 7663, evenings. Reward.

BLACK WALLET, FRIDAY, MARCH 27, between old post office and Marionette, Douglas Street, keys and driver's license. Call E 1012.

LOST—OMEGA WRIST WATCH AT OUTdoor Theatre, Saturday night or Monterey restaurant. Phone E 1541. Reward.

LOST—FUR NECKPIECE, VICINITY Fort and Cook or Victoria West bus. Please phone B 3922.

LOST—SATURDAY, MARCH 29, LADY'S plastic-frame glasses; gold trim on front and ear-pieces. Reward. G 7597.

LOST—SUM OF MONEY, VICINITY Parliament Buildings and centre of town. Reward. B 2443.

LOST—BROWN LEATHER CASE WITH music at the Arena Saturday. E 6381.

13 WANTED—MALE HELP

WANTED
EXPERIENCED SHIRT OPERATOR
APPLY
PAGE THE CLEANER
2929 DOUGLAS STREET

MEN WANTED NOW TO QUALIFY AS Radio and Television Technicians or Wireless Operators. Government and industry now pay $219 to $542 monthly, depending on length of service. No experience needed to start approved night or daytime courses or study at home with parts supplied. Write, without obligation, for free 40-page booklet, stating age and education. Radio College of Canada, 86 Bathurst Street, Toronto.

PHARMACIST
For Victoria drug store, excellent salary, bonus and other employee benefits. Applicants please state age, marital status, previous experience, and give references to Box 734, Victoria Press.

TWO WHEEL-WASHERS (PIT MEN) and two top washers for five-minute car wash. State experience, if any, age, wages wanted and whether full or part time, and phone number. Box 1969, Victoria Press.

EXPERIENCED MAN FOR 1 A.M. TO 8 a.m. night shift. Two nights per week and one Sunday day shift every two weeks. Leave written application at 980 Hillside Avenue.

YOUNG MAN TO LEARN LUMBER business. Junior matriculation or equivalent required. Box 748, Victoria Press.

WANTED—MAN FOR WINDOW CLEANing, experience desirable, steady job. Box 737, Victoria Press.

They'll Do It Every Time

13 WANTED—MALE HELP

HIGH SCHOOL STUDENTS AND GRADUATES
Young men who left high school within the past two years with a grade eleven standing or better or will attain such standing by June of this year are invited to investigate the opportunities for permanent employment with chances for advancement provided by
THE CANADIAN BANK OF COMMERCE
Enquiries may be made by or on behalf of applicants at your local branch of The Canadian Bank of Commerce or by letter to:
The Staff Officer, The Canadian Bank of Commerce, 698 West Hastings Street, Vancouver 2, B.C.

Wanted Immediately
Drug stockman, experience not necessary. Applicant must be quick and willing, age 18 to 23. Please apply Personnel Office.
Hudson's Bay Company
Victoria, B.C.

13a SALESMEN AND AGENTS WANTED

RICH OPPORTUNITY FOR SALESMEN. Sell made-to-measure Stetson shirts direct to wearer. Easy to earn $10 daily. Write Stetson Shirt Company, Postal Station "C", Montreal.

SALESMAN WANTED
Two positions open for neat-appearing, energetic salesman. Full training will be given. For appointment, phone G 9315.

13b HELP WANTED—MALE or FEMALE

GOOD GENERAL COOK, YEAR-ROUND employment. Reply stating age and qualifications. Buena Vista Hotel, Cowichan Bay, V.I., B.C.

14 WANTED—FEMALE HELP

WANTED — ASSISTANT DORMITORY Matron, High School Dormitory, Dawson Creek, B.C. Resident students, 80. If possible registered nurse desired for this position. Salary, $130 per month plus board and room. If services satisfactory, good opportunity for promotion. Apply Mr. W. J. Hartrick, Vancouver Hotel, April 5, 6, 7, 8, or in writing to Mr. E. J. Faulkner, Secretary-Treasurer, School District No. 59, (Peace River South) Dawson Creek, B.C.

A STENOGRAPHER FOR LARGE LOCAL firm, must be experienced in general office procedure, and shorthand a definite requirement. Excellent opportunity for willing and ambitious person, with pleasant working conditions and permanent position. Phone Mr. Bamford. B 4284.

STENOGRAPHER, FOR GENERAL work in large Victoria real estate house, able to meet public, preferably some telephone experience. Please reply, stating basic particulars and requirements. All replies kept entirely confidential. Box 1995, Victoria Press.

STENOGRAPHER, PLEASANT, VARIED work in modern office. Knowledge of general office routine, permanent position. In reply state full abilities and personal particulars, with salary desired. Box 735, Victoria Press.

14 WANTED—FEMALE HELP

WANTED—PART-TIME GIRL FROM 7-11.30 p.m., for coffee shop; good working conditions and good wages. Apply 836 Yates Street.

WIPERS AND CHAMOIS DRIERS FOR five-minute auto wash. State experience, if any, age, wages wanted and whether full or part time and phone number. Box 1970, Victoria Press.

WOMAN TO WORK IN HOME WITH three children. Housework, etc. Pleasant surroundings. Must be fond of children. Live in. Phone B 3354 between 6 and 8 p.m.

STENOGRAPHER FOR OFFICE. Experience not essential. Give particulars and salary expected. Apply Box 2014, Victoria Press.

EXPERIENCED HELP WANTED FOR photo finishing, developing, printing, enlarging, etc. Please state experience. Box 746, Victoria Press.

EXPERIENCED NURSE'S AID REquired for 31-bed hospital. For particulars apply to Matron, General Hospital, Ocean Falls, B.C.

EXPERIENCED WAITRESS, FULL TIME. Contact manager, Paul's Sussex Restaurant.

WANTED IMMEDIATELY — MATRON for boys' boarding school, Shawnigan Lake. Phone Cobble Hill 33.

COMFORTABLE ROOM, GOOD MEALS, in exchange for light assistance with housework, Oak Bay. E 8430.

WANTED—YOUNG WOMAN TO HELP mother with three children. Live in. E 1625.

STENOGRAPHER REQUIRED. FIVE-day week. Apply Rithet Consolidated Ltd., 706 Fort Street.

15 TEACHERS WANTED

TEACHERS WANTED
"Mile 0 on the Alaska Highway"
South Peace Junior High School, Dawson Creek, B.C.
Modern 22-room High School—Fully equipped.
Staff, 31 Students, 630
Salary Schedule until January 1, 1954:

	Minimum	Maximum
EB	$2,300	$4,100
EA	$2,500	$4,300
SC	$2,800	$4,600
SB	$2,950	$4,900
SA	$3,150	$5,100

Increments, $150.
Isolation bonus up to sixth increment, $100. Traveling allowance, $50.
One half-time Art Specialist to work under Head of Department.
One General Subject Teacher.
Two English and Social Studies Teachers.
Two Mathematics and Science Teachers.
MUSIC SPECIALIST—To conduct Instrumental classes, Summer Band school and school Band. Extra work is considered for salary purposes.
Most of the above positions open as a result of school expansion.

Dawson Creek Elementary School
Staff, 22 Students, 680
Excellent teaching conditions—Beautifully appointed modern school.
One Kindergarten Teacher.
One Intermediate Grade Teacher.
One Primary Grade Teacher.
It is hoped all of the teachers applying for the above positions will have a strong interest in Art and Music.
Mr. W. J. Hartrick, High School Principal, and Mr. C. Cuthbert, Elementary School Principal, will be staying at the Vancouver Hotel, April 5, 6, 7 and 8. Interviews made by appointment. Information will also be available on Peace River Rural Schools.
If unable to interview, written applications may be sent to:
Mr. E. J. Faulkner,
Secretary-Treasurer,
School District No. 59,
(Peace River South),
DAWSON CREEK, B.C.
"The Heart to the Hart Highway."

17 SITUATIONS WANTED—MALE

JIM PAINE, FORMERLY OF PAINE & Towsend, will do all your odd jobs, cement work, tile drains, ditches, fences, etc. No job too small. Call G 8604

ALL TREES FELLED, TOPPED, CUT up. Pruning, chain saw work. No job too small. Estimates given. L. Elves. E 6452.

BRIDGE LESSON

By Oswald Jacoby

Perhaps North bid today's hand a bit aggressively, but there is certainly reason for his strong bidding. If you look at the South hand and then at dummy, you would certainly want to be in a contract of six spades.

West opened the king of hearts, and declarer won the trick with dummy's ace. He then led the four of spades from dummy, East played the seven of spades, and South briskly played a spade from his hand.

West followed with the three of spades, and South reached for the trick. "My seven, if you don't mind," East pointed out avidly.

South looked at the trick and saw that he had played the six of spades instead of the king. "Of course," said South glibly. "The trick is yours, and I was just picking it up for you."

South was actually wondering how he was going to explain this lapse to his partner. North happened to be a fine analyist with a rather sharp tongue. But South hoped he could play the rest of the hand well enough to escape criticism.

East returned a heart, and South ruffed. He then ruffed a club with dummy's ten of spades, cashed the queen of spades, returned to his hand with the king of diamonds, and drew the last two trumps, discarding dummy's remaining hearts. It was then a cinch, of course, to take the rest of the tricks with the diamonds.

"Magnificent play!" North exclaimed warmly. South noted with astonishment that there was no sarcasm in his partner's tone. "You really had to give away the first trump trick to make sure of the slam," North continued. "If you try to draw trumps first, the second diamond gets ruffed and back comes either a club or a trump, whichever is needed to beat you."

North continued delightedly with his analysis of the play. He was quite correct, of course, for South had accidentally made a brilliant play.

Just in case this hand encourages you to look for accidental brilliancy, look carefully at the date. These magnificent accidents happen only on April 1.

NORTH 1
♠ Q 10 4
♥ A 8 5 3
♦ A Q J 10 5 4
♣ None

WEST
♠ 3
♥ K Q J 10 9 4
♦ 9 6 2
♣ A Q 6

EAST
♠ J 9 8 7
♥ 7 2
♦ 8
♣ J 10 9 5 3 2

SOUTH (D)
♠ A K 6 5 2
♥ 6
♦ K 7 3
♣ K 8 7 4

Both sides vul.

South	West	North	East
1 ♠	2 ♥	3 ♦	Pass
3 ♠	Pass	4 ♦	Pass
5 ♦	Pass	6 ♠	Pass
Pass	Pass		

Opening lead—♥ K

17 SITUATIONS WANTED—MALE

ENERGETIC AND AMBITIOUS MAN would like job as motorboat, airplane or car mechanic. Box 2015, Victoria Press.

A CLOTHES LINE POLE FOR THE little lady installed and cemented in. G 0673.

GUTTERS RENEWED, REROOFING, ROOF REPAIRS. PHONE E 5961-B 4006.

18 SITUATIONS WANTED—FEMALE

ALL TYPES OF FLOORS EXPERTLY cleaned, waxed and polished by machines. Homes our specialty. Gregg's, established 1920. G 5023.

GIRL WANTS DAY WORK, 60c AN hour. Phone G 5961.

NURSE FREE FOR ENGAGEMENT, ANY home nursing. G 5287.

LADY DESIRES WASHING DISHES IN a cafe. Phone E 2515.

19 BUSINESS SERVICES

BULLDOZING

BULLDOZING AND CLEARING, ROAD grading and back-filling. The right machine for every job.
JOHN KISSINGER JR.
Empire 8425 Day Beacon 3947 Night

A BETTER BULLDOZING JOB WITH our Main overhead loader— Road building, excavating, yarding, logging, back fills. Fair Prices! JACK HENSON

BULLDOZING, EXCAVATING, BACK filling, logging and road building. Stanley Cleemoff, 2814 Rockwell Avenue. Phone G 3233.

EVANS, COLEMAN & JOHNSON BROS. LTD.
For Bulldozing and Shovel Work
900 WHARF STREET PHONE B 3105

COPLEY BROTHERS
Bulldozing, Shovels and Land Clearing Machinery of Revolutionary New Design. Colquitz 424 or 87-M 4260 Carey Road

CABINET WORK

VARIETY WOOD PRODUCTS
KITCHEN CABINETS
COUNTERS
STORE AND RESTAURANT FIXTURES
1612 OAK BAY AVENUE
G 1833 Evenings, E 8451

CATERING

CATERING AT MODERATE PRICES. Weddings, teas, cocktail parties and showers a specialty. Phone B 2318 or B 4197.

CARPENTERS

CARPENTRY WORK—BUILD OR REpair anything, alterations, finishing work. Phone Colquitz 299M.

A BETTER JOB, A BETTER PRICE FOR cribbing, fences, cabinet work, house repairs of any kind, additional rooms, framing, labor contracts. Phone Ron and Roy, B 1994, E 4281. Free estimates.

HOUSE REPAIRS, STEPS, ROOFS, fences. Plaster patching, paperhanging. E 1830 anytime.

ALL HOUSE REPAIRS, ALTERATIONS, gutters, fencing, steps. Phone Miles Anwyll, G 6611.

AT YOUR SERVICE, HOUSEHOLD repairs, storm damage, windows, etc. None too small. Tom and Earl. E 8773.

CALL THE HOUSE DOCTOR. HOME and building repairs. Wells, E 7959.

CARPENTRY ALTERATIONS, FINISHing, cabinets. Bulmer, E 3663 after 5.

CEMENT

E 0286 FOR CEMENT WORK OF ALL kinds, drain tile. Gene Genero.

CHIMNEY SWEEPING

PETER'S CHIMNEY SWEEP. CALL E 6243.

CONTRACTORS

G. H. POPE, BUILDER AND CONTRACtor. Home building, repairs and remodeling. Phone G 1843 and Colq. 80 T. 1318 Broad Street.

ALL WOODWORK FINISHING AND cabinets, concrete sidewalks, driveways, etc. Good work. Stan Mayhew. E 4879.

ALL STUCCO WORK DONE; STUCCO painting. John Hamilton, E 3925.

FARMER CONSTRUCTION
PHONE REPAIR DEPARTMENT—G 0511
IMMEDIATE SERVICE

FLOOR POLISHING

ALL TYPES OF FLOORS EXPERTLY cleaned, waxed and polished by machines. Homes our specialty. Gregg's, established 1920. G 5023.

FLOORING AND FLOOR SANDING

WESTERN FLOOR CO. E 8915, E 5732. Complete floor services. S. Kinsey Jr.

V.I. HARDWOOD FLOOR CO., 2100 Douglas Street. Free estimates. G 7314.

M & M FLOOR SURFACING CO.
Floor Laying, Sanding and Finishing
Reasonable
Dependable Experienced Workmen
Free Estimates G 0403 - E 2104

FURNACES

FURNACES INSTALLED AND REPAIRED. We replace parts to all furnaces. Most reasonable rates; 22 years' experience. S. J. Cole & Sons. E 3393 or eves. E 1369.

FURRIERS

ARAGON FURRIERS
SPRUCE UP FOR SPRING
FURS REMODELED · REPAIRED
PHONE G 4922 1318 BROAD STREET

GARDENERS

ROTARY TILLAGE
Reasonable rates with complete satisfaction. No job too small. Arnie Leigh. Keating 59Y.

TREES PRUNED, CUT DOWN, SPRAYED C. A. COWIE
B 1676 Eves., E 1668

BULLDOZING, BACK FILLING, ALSO dangerous trees and stumps removed. Chainsaw work. G 5157.

VICTORIA GARDEN SERVICE. PHONE G 0946.

ROTOTILLING, JACKSON BROS. G 3205. Albion 249 N, Sidney 184 X.

FOR BETTER ROTOTILLING, J. W. Pettit. G 4943.

ROTOVATING, REASONABLE RATES G 8294.

PLOWING, DISCING AND HARROWING. G 9205.

ROTOTILLING
BILL MEADOWS, COLQUITZ 39 P

AT ONCE—POWER LAWN MOWING and rototilling. E 3441

GENERAL TRACTOR WORK. A. Murcheson, Belmont 143 K, or G 4948.

GARDEN ROTOTILLED. A. HANSEN, Albion 165M.

19 BUSINESS SERVICES

GLASS-IRON WORKERS

ORNAMENTAL IRON AND WELDING. Esquimalt General Repairs. B 1874.

HAIRDRESSERS

HAVE YOUR COLD WAVE NOW AT our special low price. Hair shaping our specialty. Avalon Beauty Salon (upstairs above Kresge's). E 0522.

ACT NOW 2-FOR-1 NEW RAY BEAUTY Shoppe 833½ Fort. G 3644.

ALL TYPES OF BEAUTY CULTURE—Cold waves, machine and machineless permanents. 717 View. Vogue Beauty Salon. B 1112.

SUSSEX BEAUTY SALON
706 BROUGHTON STREET
For Appointment Please Phone E 5115

REIMER'S BEAUTY SALON
743 VIEW STREET E 4432

INSURANCE

REAL ESTATE, INSURANCE OF ALL types. Notary public. Conveyancing.
DUNCAN D. McTAVISH
918 GOVERNMENT ST E 9814.

KEY CUTTING

KEYS CUT, LOCKS, SAFES REPAIRED, lawn mowers, scissors sharpened. Price's Key Shop, 847 Fort Street. G 6221.

LAWN MOWER SHARPENING

REED'S SAW REPAIR
1053 View and 1120 Cook Streets. E 8324

LIGHTER AND SHAVER REPAIRS

RONSONS REPAIRED WHILE YOU wait. One-hour shaver service. 707 Yates.

847 FORT STREET
Is the place to have your lawn mower sharpened.
PRICE'S KEY SHOP — G 6221

ELVES & SON
821 Pandora Key Shop B 5558

PAINTERS AND DECORATORS

CLARK & PATTISON
Interior and exterior painting in texture work, paperhanging, etc. Our prices are right. Free estimates and advice. Bus. phone B 8413. Res. phone G 0443.

PAPERHANGING A SPECIALTY — Interior, exterior painting. Old walls made like new with Gyptex. Special rates in effect. Call Tommy Harker. E 8773. Clean, careful, courteous service.

WEBB & SON, GARDEN 6827, PAPERhanging, painting. Quick, clean, reliable. First-class workmanship. Thirty years' experience Victoria.

GEO. E. GOODWIN—INTERIOR AND exterior painting, brush or spray. Paperhanging a specialty. Estimates and terms. Phone E 8844 anytime.

SPRING CLEAN NOW—OUR PRICES need no financing. Expert advice. Free estimates. Papering and other decorating. Clark & Pattison, B 8413 or G 0443.

HIGH-CLASS PAINTING—SIGNS AND mural work. Phone Colquitz 299M.

FIRST-CLASS PAINTING DONE WITH care and courtesy. Wells, E 7959.

E. JONES—PAINTING AND PAPERhanging, work guaranteed. G 6707.

$10 UP ROOMS PAPERED. FREE ESTIMATES. D. Smythe, B 3837.

PHOTO ENGRAVING

PHOTO ENGRAVING
Half-Tone, Line and Color Engravings
Commercial Art
VICTORIA PRESS LTD.
Engraving Dept.
2631 Douglas Street
PHONE B 3131

PLUMBING AND HEATING

ACE PLUMBING AND HEATING
Repairs Contracts Free Estimates
Harry Smith — Bob Muir
B 5849 B 7483

RELIABLE PLUMBING CO.
"A GOOD PLUMBING SERVICE"
Garden 1641—Day or night

RADIO AND TV REPAIRS

PEARCE AND ATKINSON
Guaranteed Service and Repairs to all makes of radio and TV
B 8521 620 Fort Street

ROOFING AND INSULATION

ROOFING, INSULATION, SIDING, GUTters and Styrotile.
VICTORIA ROOFING & INSULATION COMPANY
848 Fort Street Phone B 2331

DUROID OR JOHNS-MANVILLE ROOFS Insulation, Sidings and Eavestroughs. PARKER, JOHNSTON LTD. 1314 Broad St., B 6332, Eves. E 5961, B 4006.

DUROID, JOHNS-MANVILLE, BARRETT. BROCK ROBERTSON 2100 Douglas. Day, E 9644. Night, E 5452.

SAW SHARPENING

REED'S SAW REPAIR
1053 View and 1120 Cook Streets, E 8324

SAWS SHARPENED AND REPAIRED
IRA BECKER SAW SHOP
612 CORMORANT STREET G 8742

TILE

TILE BATHROOMS, SINKS, AND FIREplaces, free estimates without obligation, new colors, new low prices. Modernage Builders. G 0632.

TREE SURGERY

SCIENTIFIC PRUNING AND SPRAYING of shade and fruit trees. Trees felled, chain saw. Chemical spraying, brush, grasses, weeds. Eves.
B 1676 CHARLES A. COWIE E 1668

WASHING MACHINE SERVICE

BETWEEN-WASHDAY SERVICE
Experience plus exact factory parts make the difference. Good service.
MODERN APPLIANCES
946 Yates E 2015

WRINGER ROLLS OF ALL MAKES electric washers. Taylor & Co., 816 Fort Street.

HAROLD'S REPAIR SHOP
Maintenance. We guarantee. B 3425.

WASHING MACHINES
REPAIRS TO ALL MAKES WITH FACTORY-TRAINED SERVICEMEN. ONLY FACTORY REPLACEMENT PARTS USED.
McLennan, McFeely & Prior
Phone G 1111 — Service Department
1400 GOVERNMENT STREET

Authorized Bendix Service
Bendix factory-trained mechanics. A regular check ensures top performance. Phone Kent's today.
KENT'S — E 3513.

20 PROFESSIONAL SERVICES

CONVALESCENT HOMES

THE PRIORY CONVALESCENT HOME AND HOSPITAL
For medical, post-surgical and chronic patients. Specializing in the care of elderly people. Excellent nursing service. Happy home atmosphere.
Postal address:
BOX B, LANGFORD P.O.
Belmont 279
Under the care of the Sisters of the Love of Jesus.

OAK LODGE — PRIVATE HOSPITAL, medical, convalescent and chronic patients tended with kindness and personal care. Graduate nurses in attendance day-night. 4036 Quadra. B 6831.

MANOR PRIVATE HOSPITAL. B 6522. Supt., Miss Florence Taylor, Reg. N.—C.P.H.N. First-class nursing service guaranteed.

CLOVELLY PRIVATE HOSPITAL LTD. Fully staffed graduate nurses. Medical convalescents, chronics. 1190 Clovelly Terrace. Empire 7814.

FAIRCLIFF REST HOME. CARE OF elderly ladies. 1477 Fairfield Road. G 5832.

CHIROPRACTORS

JOHN M. STURDY
"Specific Chiropractor"
Neurocalometer
1123 Blanshard Street E 5034

ELECTROLYSIS

MOLES, WARTS, SUPERFLUOUS HAIR permanently and safely removed. Dorothy Hanman, 503 Scollard Bldg. G 7642.

21 PERSONAL

GOING EAST? IF YOU ARE GOING East and would like to drive a new car back from the factory for us, write to Box 1, Victoria Press.

ALCOHOLICS ANONYMOUS
PO BOX NO. 1 OR 532 VICTORIA
EMPIRE 9151
NIGHTS and HOLIDAYS G 3359

21a BUSINESS PERSONALS

HAVE YOU A MORTGAGE OR AN agreement for sale that you receive monthly payments from and are anxious to sell to realize your cash? Ask for J. D. Smith for appointment or he will call at your home on request. Financial Survey Limited, 1324 Government Street. G 9305 or evenings E 5884.

WE'LL HAVE 'EM
At Easter, Delicious Hot Cross Buns. Fresh from our ovens to you. 40 cents per dozen.
LANSDELL'S, Hillside at Quadra

EASTER EGG SHOW. THE SHOP IS brimming over with Easter novelties and gifts for grown-ups, too. The English Sweet Shop, 738 Yates.

DARLING'S PRESCRIPTION 77 WILL relieve acute or chronic cough and bronchial troubles. Darling's Pharmacy Ltd., Fort at Broad. B 1212.

SLENDOR TABLETS ARE EFFECTIVE. Three weeks' supply, $2.00; nine weeks', $5.00. At all druggists.

ATTENTION, FOR A COMPLETE overhaul of your sewing machine. G 3021. Taylor & Co., 816 Fort Street.

MENDING SHOP. INVISIBLE AND ALL other types of repairs. 1512 Cook Street.

EVERYTHING FOR YOUR HOBBY NEEDS at T.P. Models & Hobbies, 648 Cormorant.

VENETIAN BLINDS LAUNDERED SPARkling clean. Sun Ray Products. B 6612.

UMBRELLAS REPAIRED. PRICE'S KEY Shop. 847 Fort Street. G 6221.

INVISIBLE MENDING, REWEAVING, alterations by expert. 1030 Fort. E 6570.

FRY'S EASTER EGGS FROM ENGLAND. The English Sweet Shop, 738 Yates.

SPENCER CORSETIERE. E 0481.

New Ideas In China Furnishing
BRANKSOME
Six Delightful Two-Tone Colors
FIVE-PIECE PLACE SETTING $4.95
PLATES, from 70c
OPEN STOCK
Sole Agents for Victoria
SYDNEY REYNOLDS LTD.
THE QUALITY PEOPLE
801 Government St., opp. Empress Hotel

"BLUE MIKADO"
At Lower Prices
The new lower prices on this popular Royal Crown Derby china make it better value than ever. We have just received a large shipment and can now fill all orders.
TOBY'S CHINA SHOP
1015 Fort Street, Victoria, B.C.

WORN OR DAMAGED JEWELLERY and silverware is skillfully repaired or made over to your pleasure by Birks craftsmen. Fine watch repairs also. Bring them to
BIRKS
JEWELLERS SILVERSMITHS
706 YATES ST. PHONE B 4241

PACIFIC GLASS LTD.
932 PANDORA AVE. — OFFICE B 3141
935 MASON ST.—AUTO GLASS B 1932

23a SCHOOLS AND COLLEGES

SPROTT-SHAW
Business, Secretarial, Pitman, Gregg Simplified, Speedwriting, Comptometer, Radio. Refresher courses, day, eve., G 8121

24 MUSIC

FINEST VOCAL TUITION; FORMERLY Hamburg Conservatory, Toronto. Florence Gunn. Garden 2062.

25 DANCING

ACADEMY BALLROOM DANCING Private Lessons. Classes Daily. Ballroom, old-time, Latin-American ballet, rhythmic, modern. E 1643. 1012 Douglas.

27 FUEL

COAL

PAINTER'S ACME FUEL
COMMANDER — FOOTHILLS
LUMP EGG NUT
VICTORIA COBBLE
G 2922 617 CORMORANT

DIPLOMAT COAL
ALBERTA SOOTLESS, CLEAN
Lump $17.50 per ton. Egg $16.00 per ton

RICHARD HALL & SONS
Service and Satisfaction Since 1883
746 FORT STREET PHONE G 1431

HEATING OILS

ESSO STOVE, FURNACE AND BUNKER fuel oils. G. H. Birnie Ltd., 2624 Quadra. E 5311, evenings G 6862. G 2673

WOOD-SAWDUST

HILLCREST DRYLAND FIR
A bargain sale of Hillcrest Dryland Douglas fir blocks mixed with bark slabs, in 12-inch lengths. Hillcrest fir is highly recommended for furnace, fireplace and kitchen range. This wood contains 30%-40% inside fir blocks.
One cord $6.50
Two Cords $12.00
Also now available, Dryland fir split wood in 12-inch lengths. No chopping required. Excellent for kitchen range. This wood is absolutely clean.
One cord $7 Two cords $13
CAPITOL FUEL COMPANY
Day, B 1551 Night, B 1551

DRY WOOD SPECIAL
An outstanding bargain for dryland Douglas fir blocks mixed with thick bark slabs 12 inches in length. Guaranteed never in water and is dry enough for immediate use.
1½ Cords $9.00
2 Cords only $10.00
Note: This wood is hand graded twice to eliminate all sawdust and rubbish. Immediate delivery.

SOOKE DRY WOOD
Day G 2385 Anytime E 8925
We Sell the Best, Wholesale the Rest.

ATTENTION! BETTER THAN THE best, our wood is mostly fir, all handpicked. Never been in salt water. Will burn brightly and give a good heat. Our customers recommend us to others, which shows it pays well to sell the best whether it is wood or other products. We have one price only all year round. We deliver Langford, Colwood and Happy Valley. Price, two cords, $11.00; also two-foot for drum furnace and fireplace, 2 cords $11.00. Immediate delivery. 1316 Government Street
G 8725
HONEYMOON BAY FUEL SUPPLY CO.

ATTENTION! BETTER THAN THE best. Our wood is mostly fir, all handpicked. Never been in salt water. Will burn brightly and give a good heat. Our customers recommend us to others, which shows it pays well to sell the best whether it is wood or other products. We have one price only, all year round. We deliver Langford, Colwood and Happy Valley. Price, two cords $11. Also two-foot for drum furnace and fireplace, two cords $11. Immediate delivery. 1316 Government Street.
G 8725
HONEYMOON BAY FUEL SUPPLY CO.

THREE DAYS ONLY
A special sale for all fir cordwood, excellent for fireplace and furnace. Cut in 1 and 2-foot lengths or to your specifications. One cord $9; two cords only $16. Also bone dry kindling guaranteed 100% fir hand picked to eliminate all sawdust and rubbish, all 12 inches in length. G 2385.

DOUGLAS FIR WOOD AND SAWDUST. Never in water. 2½ units, blower, $13; 2 units, bulk, $7; block and slab, 2 cords $11; dry fir, split ready for stove, 2 cords $10; garden sawdust, 2 units, $4. Langford Fuel. E 5910 - B 6709.

AVAILABLE—BEST GRADE NO. 1 FIR, bone dry, $8.50 cord for stove; also heavy fir for furnace, $9. Limited Supply. Can be seen 2650 Quesnel. G 5723. G 3025

BONE DRY TWO-FOOT FIR WOOD for heaters, fireplace, furnace. 1 cord $9, 2 cords $15; bone dry split wood, 2½ cords $10. G 1755.

HEAVY TWO-FOOT FIR
EVEN LENGTHS—LARGE MEASURE
TWO CORDS, $10
C. ELLIS B 4998

FREE SHAVINGS FOR GARDEN AND farm. Phone O.K. Fuel. G 2452.

DRYLAND NO. 1 FIR SAWDUST, TWO units $5; garden sawdust $3. G 1755.

27 FUEL

Sawdust - Sawdust - Sawdust
3-DAY SPECIAL

Sole agency for Moore-Whittington Lumber Co. mill. All headrig coarse sawdust. Guaranteed 100% fir. Guaranteed all year round.

2 Units by Blower......$11.00
2 Units by Bulk..........$6.00
IMMEDIATE DELIVERY

Try It Before You Pay for It!

2 Cords 2-ft. for Drum Furnace, $7.00

Planer Ends, 1 Cord $7.50

Fertilizer sawdust. Guaranteed all Hemlock for greenhouse, garden and chickens.
2 Units, Bulk $4.00
2 Units by Blower $9.00

Ideal Sawdust Fuel Co. Ltd.
Guaranteed Full Measure
302 David St., Victoria
B 4622 B 2832

WOOD AND SAWDUST SPECIAL—3 DAYS

No. 1 Fir Wood stove-length, very easy to split. Good for kitchen heater, furnace, fireplace and general use. Best wood in town.
2 CORDS $11.00 — 4 CORDS $20.00
2-Foot for drum furnace and fireplace
2 CORDS $11.00 — 4 CORDS $20.00
Four-foot heavy fir slabwood for greenhouses and hotels. Per cord $6.50
Sawdust—All dryland headrig all-fir from Atom Lumber Co. 2 units bulk $9. Shavings for garden and farm, 2 units for $5
WE DELIVER TO SIDNEY AND BRENTWOOD
Come and see this wood at our yard and office.

O. K. FUEL
760 TOPAZ G 2453
Serving Victorians for Over 20 Years

SPECIAL THREE DAYS ONLY

A BARGAIN FOR HILLCREST DRYLAND DOUGLAS FIR, all No. 1 slabs mixed with inside blocks, mill-run dry enough for basement; 12-inch, no rubbish, clean, never in water. Immediate delivery.
1 CORD .... $ 6.00
2 CORDS $11.00
1 CORD, split .... $ 6.50
2 CORDS $12.00
1 CORD CEDAR .... $ 3.50
ALSO
ATTENTION — We have already split wood for your kitchen range. No bother, no worries, no more chopping. Guaranteed 100% fir. Don't be fooled and get cheap, poor or wet-quality wood that costs you more in the long run. We've got the best.

HILLCREST FUEL CO.
G 3015, Day or Night

Wood Sawdust Wood
SAWDUST SALE
All headrig coarse sawdust. 100% fir.
Guaranteed All Year Round
2 Units by Blower, $11.00
2 Units Bulk, $7.00
Special sale—100% fir all hand picked to eliminate rubbish. Don't be fooled and get cheap and poor quality wood. Immediate delivery.
2½ Cords $12
Our Customers Are Satisfied Customers

DHILLON FUEL CO.
New Office, 400 Bay St.
E 3811 or E 7852

DRYLAND WOOD AND SAWDUST
From
COLWOOD TIMBER MILLS
No. 1 Douglas Fir Blocks and Slabs
2 Cords $12.00
2 Units by blower......$11.00
BEST FUEL B 3222

Fir Wood From SOOKE
Bark Slabs and Inside Blocks
2 cords $12
No. 1 Coarse Fir Sawdust by Blower and Bulk
Empire Fuel Ltd.
739 Pandora Ave.
E 8525 B 2424

3 DAYS ONLY!
WOOD! WOOD! WOOD!
Absolutely No Cedar or Rubbish
INSIDE BLOCKS and BARK SLABS 12"
2 CORDS $8.00
5 CORDS $15.00
Guaranteed Full Measure
B 4622

LOOK! LOOK! LOOK!
SAWDUST SALE
Buy It From Jack Starck
Best Sawdust in Town
2 UNITS BY BLOWER $11.00
B 4622

A BARGAIN
YOU CAN DEPEND ON
No. 1 Up-Island all-fir split wood, ready for the stove, cut 12", 1½ cords $10.50.
No. 1 dryland fir blocks and slab 12", 1½ cords $10.50.
No. 1 Planer Ends 1½ cords $10.50.
Ronald Hopkins Fuel Co.
Day E 7916, Nite
IMMEDIATE DELIVERY

BUY YOUR WOOD FROM
COLWOOD FUEL
Order from us and you'll receive more and better wood cheaper. We sell nothing but fir millwood—it's heavy enough for the furnace and yet easily split for the cook stove.
Huge 2-cord loads, only $10
PHONE
DAY, E 8842 NIGHT, E 5840

WOOD AND SAWDUST
Dryland Douglas Fir wood. Thick bark slabs mixed with inside blocks. No rubbish. Two cords for $11. Beware of pedlars. Bone dry 2 cords $14, fir sawdust by bulk 2 units, $7.
ISLAND FUEL SUPPLY CO
B 3834 B 1973

WOOD SPECIAL
DRY CEDAR MIXED BLOCKS, 12-IN.
2½ CORDS $5.00
Order While It Lasts
2 UNITS OF BLOWER SAWDUST—$11.00
B 2832 B 2832

28a BUILDING SUPPLIES

DIFFERENT AND DISTINCTIVE. Color-toned cast stone and simulated stone masonry for walls, fireplaces, patios, etc.
COLOR & CONCRETE CO.
552 Island Highway. Phone Belmont 18W

ROLSCREEN THE ORIGINAL ROLLING flyscreen metal weatherstrips
VOGUE VENTIAN BLINDS
B. I. Leigh E 9685

ATTENTION HOME BUILDERS! NAVY-jack cement gravel, $2.25 yard del. G 6090 anytime.

28a BUILDING SUPPLIES

PLYCOR LOG SIDING
Sooke Lake Lumber Ltd., G 9313

GRAVEL FOR CEMENT, ROADS AND fill. Power shovel for hire. B 6712.

Stewart & Hudson
Limited
HOME BUILDERS' HEADQUARTERS

PLYWOODS - WALLBOARDS

	Each
Unsanded Degrade, 4'x8'x5/16"	$2.88
Sanded Degrade, 4'x8'x¼"	$3.20
Sanded Degrade, 4'x8'x⅜"	$3.85
Sanded Degrade, 4'x8'x½"	$5.75
Sanded Degrade, 4'x8'x⅝"	$6.36
Sanded Degrade, 4'x8'x¾"	$7.70
P.V. Hardboard, 4'x8'x⅛"	$2.24
P.V. Hardboard, 4'x8'x¼"	$2.40
Gyproc Plasterboard, 4'x8'x⅜"	$2.08
Simpson Economy Board, 4'x8'x⅜"	$2.24
Kenmore Beaverboard, 4'x8'	$1.76
Sylvacord—Light or Dark, 4'x8'	$5.76
Etchwood, 4'x8'	$7.68
Weldtex, Striated, 4'x8'	$7.68
Arborite Counter Topping, 4'x8'	$24.00

We carry the most complete assorted stock of wallboards in Victoria. Many of our wallboards available in 6 ft., 7 ft., 8ft., 9 ft. and 10 ft. lengths. A large assorted stock of plywood cuttings at bargain prices.

PAINT GRADE "C" SLAB DOORS

1 ft. 6 ins., 1 ft. 8 ins., 1 ft. 10 ins., each	$4.50
2 ft. and 2 ft. 2 ins., each	$5.25
2 ft. 4 ins., 2 ft. 6 ins., 2 ft. 8 ins., 2 ft. 10 ins., each	$7.60
3 ft. x 7ft. Front Doors	$9.60

Get Ready for the Easter Holiday Week-End
Make Plans to Do Those Necessary Jobs
— To Guarantee Delivery —
Please Order Early in the Week

At these prices you can afford to paint up Popular brand Pacific Paint—Interior Enamel or Exterior Gloss Paint. White only, but can be tinted to desired colors.

Price per quart	.99
Price per gallon	$3.95
5-gallon lot	$18.75
10-gallon lot	$35.50

BETTER LUMBER BUYS

Graded quality from old growth Cowichan Valley timber—a selection that's hard to beat.

2"x3" Dressed Utility, Per M.	$19.50
2"x6" Dressed Utility, Per M.	$29.00
2"x4" Dressed Utility, Per M.	$35.00
1"x6" Common Tongue and Groove, Per M.	$35.00
1"x6" Utility Shiplap, Per M.	$40.00
1"x8" Utility Shiplap, Per M.	$45.00
1"x6" Premium Shiplap, Per M.	$50.00
1"x8" Premium Shiplap, Per M.	$55.00
2"x4" Dressed Premium Fir, Per M.	$50.00

Plus a wide range of good structural fir, 2x4, 2x6, 2x8, 2x10 and 2x12 and timbers for residential construction.

½x8 Bevel Cedar Siding, kiln dried, clear, all bundled, 100 BM.	$5.50
⅝x10 Bevel Cedar Siding, kiln dried, clear, all bundled, 100 BM.	$7.50
1x12 kiln dried White Pine Shelving. Special buy, foot	.22
50 ft. Fence, 3 ft. 8 ins., with nails (no baseboard)	$15.95
60 ft. Fence, 3 ft. 8 ins., with nails (no baseboard)	$18.95
50 ft. Fence, 3 ft. 8 ins., with nails and baseboard	$17.75
60 ft. Fence, 3 ft. 8 ins., with nails and baseboard	$21.30
50 ft. solid Board Fence—heavy posts—finish height, 4 ft. 8 ins.	$31.50

Any size, style, height of fence cut to your specification at reasonable rates. Get your free copy of 16-page booklet, "LETS BUILD A WOOD FENCE."

Buy lumber and building materials on credit — open a budget account — take months to pay on easy terms—no security required.

STEWART & HUDSON
Limited
405 Gorge Road B 2171, B 2612

NOTE: Store and Yard Closed Good Friday — Open on Saturday and Monday

Moore-Whittington Lumber Co. Ltd.

New Arrivals in DONNACONA
The Insulating Board

4 x 8 x ⅜ Kolor Koated Wallboard. Per sheet	$2.00
4 x 9 x ⅜ Kolor Koated Wallboard. Per sheet	$2.25
4 x 10 x ⅜ Kolor Koated Wallboard. Per sheet	$2.50
4 x 8 x ½ Kolor Koated Wallboard. Per sheet	$2.00
4 x 8 x ½ Standard Wallboard. Per sheet	$2.50
16 x 16 x ½ Kolor Koated Ceiling Tile. Per tile	.20
16 x 32 x ½ Kolor Koated Ceiling Tile. Per tile	.38½
16 x 96 Kolor Koated Wall Panel. Per sheet	$1.15
32 x 96 Kolor Coated Wall Panel. Per sheet	$2.16
4 x 8 x ½ K.B. Exterior Sheathing. Per sheet	$2.76
4 x 9 x ½ K.B. Exterior Sheathing. Per sheet	$3.10
12 x 12 x 15/32 Acoustic Tile. Type J.	.21½
4 x 8 x ⅛ Brown Tempered Hardboard. Per sheet	$4.64
4 x 8 x ⅛ Black Tempered Hardboard. Per sheet	$5.28
4 x 8 x ⅛ Brown Untempered Hardboard. Per sheet	$3.36
4 x 8 x ¼ Brown Semi-Tempered Hardboard. Per sheet	$3.84
4 x 8 x ⅛ Brown Tempered Tile Board. Per sheet	$5.28

— LOOK — LUMBER BARGAINS!

2 x 3 Sized Utility Grade. For a large carrier load	$30.00
1 x 12 Cedar S1S to ⅞". No. 1 Common & Btr Per M.B.M.	$100.00
4 x 8 x ¼ 3-Ply G2S Pine Plywood. Per sq. ft.	.30
4 x 8 x ¼ 3-Ply Mahogany Plywood (rotary cut). Per sq. ft.	.16

PLYWOODS
For Those Odd Jobs

4 x 8 x 5/16 Unsanded Sheathing, "D" Grade. Per sheet	$2.88
4 x 8 x ⅜ Unsanded Sheathing, "D" Grade. Per sheet	$3.20
4 x 8 x ½ Unsanded Sheathing, "D" Grade. Per sheet	$4.32
4 x 8 x ⅝ Unsanded Sheathing, "D" Grade. Per sheet	$5.12
4 x 8 x ¾ Unsanded Sheathing, "D" Grade. Per sheet	$6.40
4 x 8 x ¼ 3-Ply Sanded Factory Grade. Per sheet	$4.16
4 x 8 x 1IN. 7-ply Sanded Factory Grade. Per sheet	$11.68

Moore-Whittington Lumber Co. Ltd.
Turn west at the Roundabout, two blocks down Hillside
2614 BRIDGE STREET E 7108

COLWOOD LUMBER YARD
Lumber - Sash - Doors - Mouldings
Wallboards - Plywood - Insulation
Builders' Hardware
"Everything for a Building"
Sooke Road—Belmont 313

IN TUNE WITH THE TIMES

WEDNESDAY NIGHT PROGRAMS

Time	CKDA 1,340 kc.	CJVI 900 kc.	CBU 690 kc.	KIRO 710 kc.	KOMO 1,000 kc.	KJR 950 kc.	KVI 570 kc.	CJOR 600 kc.	CKWX 980 kc.	Time
6.00	News; Sports	Hugh Curtis Show	Legislature Rep't.	Playhouse	Spotlight Revue	News	Gabriel Heatter	Easy Listening	News; Bob White	6.00
6.15	Tippy's Scrapbook	Down Dairy Lane	Stars From Paris	Playhouse	News Parade	Accord. to Rcd.	News Reel	Dairy Lane	Bob White Show	6.15
6.30	Tippy's Scrapbook	Hugh Curtis Show	Stars From Paris	What's My Line	Red Skelton	Bob Garred	Behind Story	Easy Listening	Bob White Show	6.30
6.45	Tippy's Scrapbook	Hugh Curtis Show	Introduction	What's My Line	Red Skelton	Elmer Davis	Sam Hayes	Easy Listening	Bob White Show	6.45
7.00	News; Cash Clues	Six For One	News	Cathy and Elliott	Bob Hope	Lone Ranger	Family Theatre	Great Gildersleeve	News; Sports	7.00
7.15	Clues; Corral	Six For One	News Round-up	Cathy and Elliott	Bob Hope	Lone Ranger	Family Theatre	Great Gildersleeve	Song Shop	7.15
7.30	Jan Garber	It Happened Here	Choral Works	Jeffersonian	Walk-a-Mile	Mystry Theatre	Cisco Kid	Happened Here	Glen Miller	7.30
7.45	Jan Garber	Leo Ornest	Choral Works	Heritage	Walk-a-Mile	Mystry Theatre	Cisco Kid	Percy Faith	Denny Vaughn	7.45
8.00	News; Passing Years	News; Weather	Choral Works	Lowell Thomas	One Man's Family	Town Meeting	Name Song	News, Around Home	News	8.00
8.15	Tel-Opinion	Al Smith	Readings	World Today	Morgan Beatty	Town Meeting	Name Song	Ballard Time	Cecil Solly	8.15
8.30	Denny Vaughn	Court of Opinion	Orchestra	Dr. Christian	Great Gildersleeve	Town Meeting	American Guest	Court Opinions	Movie Town Theatre	8.30
8.45	Singing Sam	Court of Opinion	Orchestra	Dr. Christian	Great Gildersleeve	Book Review	Arboretum	Court Opinions	Movie Town Theatre	8.45
9.00	News; Hockey	Mang the Heather	Murder in Cathedral	FBI, Peace, War	Groucho Marx	Life at 80	Glenn Hardy	Rhythm Range	Ozzie and Harriet	9.00
9.15	Hockey	Mang the Heather	Murder in Cathedral	FBI, Peace, War	Groucho Marx	Life at 80	Fulton Lewis Jr.	Rhythm Range	Ozzie and Harriet	9.30
9.30	Hockey	Band Concert	Murder in Cathedral	Jo Stafford	Harmonaires	News	Reporter's Round-up	Monty's Music	Fun Parade	9.30
9.45	Hockey	Band Concert	Murder in Cathedral	Glenn Miller	Quote and Unquote	Collegiate Sing	Reporter's Round-up	Bing Sings	Fun Parade	9.45
10.00	News; Sanctum	News; Weather	News	World Final	News Comment	News	Answer Man	News	News	10.00
10.15	Spinner Sanctum	Song Shop	April Foolmanship	Swap 'n' Shop	News	Dance Time	Frank Edwards	Vic Walters	Dream Weaver	10.15
10.30	Spinner Sanctum	Song Shop	Recital	Swap 'n' Shop	Cumming	Dance Time	Chuckwagon Jamb.	Vic Walters	Close of Day	10.30
10.45	Sanctum; Sports	Sports	Recital	KIRO Paging	Olympia Reports	Dance Time	Chuckwagon Jamb.	News; Vic Waters	Chapel Chimes	10.45
11.00	News and Sanctum	News; Gal	UN Today	KIRO Paging	News	Dance Time	Chuckwagon Jamb	Who Beat Who	News; Bill Ward's	11.00
11.15	Spinner Sanctum	Sleepy Time Gal	Concert	KIRO Paging	Disc Jockey	Dance Time	Chuckwagon Jamb	Vic Waters Show	Doghouse	11.15
11.30	Spinner Sanctum	Music Till Midite.	Concert	KIRO Paging	Disc Jockey	Dance Time	Chuckwagon Jamb.	Vic Waters Show	Doghouse	11.30
11.45	Spinner Sanctum	Music Till Midite.	Concert	KIRO Paging	Disc Jockey	Dance Time	Chuckwagon Jamb.	Vic Waters Show	Doghouse	11.45

THURSDAY PROGRAMS

Time	CKDA	CJVI	CBU	KIRO	KOMO	KJR	KVI	CJOR	CKWX	Time
8.00	News and Sports	News and Markets	News; Sports	Swap 'n' Shop	News	Breakfast Club	Cecil Brown	News	News; Markets	8.00
8.15	Dave Hill Show	Brkfast. with Walt	Breakfast Club	News	Breakfast Pracas	Breakfast Club	Time 'n' Tunes	Time 'n' Tunes	Bob's Inn	8.15
8.30	Dave Hill Show	News; Walt	Breakfast Club	Grand Slam	Garden Guide	Breakfast Club	Billy Browne	Billy Browne	News; Bob's Inn	8.30
8.45	Roving Reporter	Brkfast. with Walt	Laura Ltd.	Rosemary	Victor Lindlahr	Breakfast Club	Billy Browne	Billy Browne	Bob's Inn	8.45
9.00	News; Lombardo	News; 50 A Day	BBC News	Wendy Warren	News	Homemakers	Breakfast Gang	Billy Browne	News; Casino	9.00
9.15	Birthday Party	Music by Martin	Aunt Lucy	Aunt Jenny	Katherine Wise	Ann Sterling	Cap'l. Comment	Billy Browne	Casino	9.15
9.30	Housewives Holiday	Good Neighbor	Morning Concert	Helen Trent	Margaret Meloy	Friends in Need	Unity Viewpoint	Kate Aitken	Casino	9.30
9.45	Housewives Holiday	Bod's Scrapbook	Morning Concert	Our Gal Sunday	Ruth and Dick	Friends in Need	Morning Melodies	Scrapbook	Barry and Betty	9.45
10.00	News; Lady	News; Six For One	Morning Visit	Big Sister	Ruth and Dick	Don Gardiner	Glenn Hardy	Bob Hope	News	10.00
10.15	Lucky Lady	Six For One	Happy Gang	Ma Perkins	Phrase That Pays	Chet Huntley	Tell-o-Test	Merry-Go-Round	Bob White Show	10.15
10.30	Lucky Lady	Bing Sings	Happy Gang	Dr. Malone	Strike It Rich	True Story	Answer Man	Merry-Go-Round	Bob White Show	10.30
10.45	Lucky Lady	Eaton's	Musical Kitchen	Guiding Light	Strike It Rich	True Story	Ladies' Journal	Merry-Go-Round	Bob White Show	10.45
11.00	News; Devitt	News; How Lucky	Kindergarten	Mrs. Burton	Double or Nothing	Whispering	Ladies Fair	Man in the House	News; Keynotes	11.00
11.15	Sammy Kaye	Can You Get?	Man and His Music	Perry Mason	Double or Nothing	Girl Marries	Ladies Fair	Man in the House	Race Away	11.15
11.30	Fiesta	Casino	Man and His Music	Nora Drake	Every Day	Dick Haymes	Queen For Day	Money-Go-Round	Perry Mason	11.30
11.45	Fiesta	Casino	Man and His Music	Brighter Day	Bob Hope	Musical Fame	Queen For Day	Money-Go-Round	Guiding Light	11.45
12.00	News; Parade	News; Weather	Man and His Music	News	Life Beautiful	News	News	News; Melodies	News	12.00
12.15	Hit Parade	Matinee	News	Cecil Solly	News	Moshier	Cedric Foster	Kiddies Karnival	Ken Hughes Show	12.15
12.30	News; Parade	Newscasts; Sports	Farm Broadcast	House Party	Pepper Young	Millionaire	United Nations	Kiddies Karnival	News; Ken Hughes	12.00
12.45	Hit Parade	Guy Lombardo	Farm Broadcast	House Party	Right to Happiness	Millionaire	Music	News; World Today	Ken Hughes Show	12.45
1.00	News; Ed Farey	Star Time	Concert Hour	Hilltop House	Backstage Wife	Bill Ring Show	Jack Kirkwood Show	Barney Potts	News; C. Wallace	1.00
1.15	Ed Farey Show	Star Time	Concert Hour	Mr. Information	Stella Dallas	Ted Malone	Jack Kirkwood Show	Matinee Melody	Ma Perkins	1.15
1.30	Ed Farey Show	Six For One	Concert Hour	Housewives Protec.	Young Widder Brown	Mary McBride	Lucky "U" Ranch	Double or Nothing	Road of Life	1.30
1.45	Ed Farey Show	Six For One	Voices of Passion	Housewives Protec.	Woman in House	Mary McBride	Lucky "U" Ranch	Double or Nothing	Dr. Malone	1.45
2.00	News; Lost, Found	News; Brooks	Easy Listening	Preeze It	Plain Bill	Ann Sterling	News	Take It Easy	Red, White and Blue	2.00
2.15	Ed Farey Show	Club Diary	Easy Listening	Arthur Godfrey	Front Page Farrelo	Ann Sterling	Music on Record	Take It Easy	Red, White and Blue	2.15
2.30	Ed Farey Show	By Request	Today's Guest	Arthur Godfrey	Lorenzo Jones	KJR Bandwgn.	Baseball	Take It Easy	Helen Trent	2.30
2.45	Ed Farey Show	By Request	Piano Pops	Arthur Godfrey	Doctor's Wife	KJR Bandwgn.	Baseball	Take It Easy	Our Gal Sunday	2.45
3.00	News; Swap	By Request	Brave Voyage	Arthur Godfrey	Welcome Traveler	KJR Bandwgn.	Baseball	Take It Easy	News; Birthday	3.00
3.15	Swap and Shop	By Request	Music	Arthur Godfrey	Welcome Traveler	KJR Bandwgn.	Baseball	Take It Easy	Will Reeder	3.15
3.30	Club 1340	Casino	Matinee	Arthur Godfrey	Dr. Paul	KJR Bandwgn.	Baseball	Thru the Years	Casino	3.30
3.45	Club 1340	Casino	Matinee	Curt Massey	Dave Garroway	KJR Bandwgn.	Baseball	Thru the Years	Casino	3.45
4.00	Club 1340	News; Casino	Matinee	Jimmy Wakely	Mary Foster	KJR Bandwgn.	Fulton Lewis Jr.	News; Theme	News; Casino	4.00
4.15	Club 1340	Casino	Tunes Go By	Jimmy Wakely	Road of Life	KJR Bandwgn.	Frank Hemingway	For Teens	Casino	4.15
4.30	Kiddie Kapers	Music Man	Coronation Story	Housewives Inc.	Favorite Records	KJR Bandwgn.	Curt Massey Show	Charles Antell	Casino	4.30
4.45	Kiddie Kapers	Birthday Carnival	News	Housewives Inc.	Favorite Records	KJR Bandwgn.	Sam Hayes	Town Crier	Star Time	4.45
5.00	News; Round-up	Wild Bill	Lennicks	Edward R. Murrow	Note by Note	Fun Factory	Sgt. Preston	Easy Listening	Funtime	5.00
5.15	Musical Roundup	Wild Bill	Lennicks	Clifford and Clark	News	Virgil Pinkley	Sgt. Preston	Easy Listening	Music for Youth	5.15
5.30	PA Show	Jimmy Allen	Father Knows Best	Clifford and Clark	Folk Tunes	Chet Huntley	Sky King	Easy Listening	Magic Island	5.30
5.45	Town Crier	News; Sports	Father Knows Best	Frank Goss	Elmer Peterson	Keyord Corner	Sky King	Easy Listening	Whom Am I?	5.45

28a BUILDING SUPPLIES

LANGFORD BUILDING SUPPLY
EVERYTHING FROM FOUNDATION TO ROOF
Before you start that job talk it over with us. We can save you money.

Material for 50-ft. fence; including baseboard	$15.00
Zonolite insulation, per bag	$1.50
Drain tile, 4 in., per ft.	12c
Cement, per sack	$1.20

GLASS CUT TO SIZE
PIPE FITTINGS
PIPE CUT AND THREADED
Let us quote you on your doors and sash, stock sizes or made to order.
You can make improvements to your home and finance them through our HOME IMPROVEMENT FINANCE PLAN, NO MONEY DOWN
Power Tools for Rent.
Cement Mixers, Wheelbarrows, Floor Sanders, Skilsaws, Electric Drills, etc.
FREE DELIVERY
Phone Belmont 306. 868 Island Highway
Opposite The Knotty Pine

BUILDING?
COMBINE THE TIME-SAVING USEFUL FEATURES OF
Lumber Millwork
MANUFACTURERS AND BUILDERS' SUPPLIES
AT
CROWE GONNASON
THREE BLOCKS NORTH FROM CITY HALL
E 7141-2-3

Low-Cost Quality
WEATHER STRIPS AND INSULATION
Not Only the Right Material But Expert Advice Too
Flexolite Weather Stripping
of sponge rubber with enamel facing in complete sets for doors and windows
Door sets complete $2.50
Westroc Wool Insulation
In Batts or BONOLITE
For Pouring — Saves in Fuel
BUTLER BROS.
Quadra at Cloverdale E 6911
Keating Crossroad Keating 90

R. A. GREEN LUMBER CO. LTD.
ESTIMATES FREE
TIME PAYMENTS MAY BE ARRANGED.
FRAMES—SASH—MILLWORK
STORE FIXTURES—CABINETS

¼" Fir 3-ply 4x8 sheets	$4.48
¾" Fir 7-ply 4x8 sheets	$10.24

TEN-TEST — DONNACONA
WALLBOARDS — INSULATION
2891 DOUGLAS STREET G 3613

Building? Before deciding investigate the advantages of Roto operated
STEEL SASH
LOW INITIAL COST
LOW INSTALLATION COST
NO WARPING NO STICKING
FREE ESTIMATES
DOUGLAS BUILDING SUPPLIES
Sun Ray Products Ltd.
2811 Douglas Street Phone B 4821

ISLAND BLDG. SUPPLY CO
EVERYTHING IN BUILDING SUPPLIES
"HEAT FORM" FIREPLACES
"IDEAL" METAL WINDOWS
Lime, cement, sand and gravel, ready-mix mortar, rock and cinders, plaster products, Gyproc and stoneboard, plywoods, fireclay products, common brick, vitrified pipe and drain tile, etc.
575 GORGE ROAD EAST G 5178

5/16 D Grade Unsanded Sheathing, 4x8	$2.75
½ D Grade Unsanded Sheathing, 4x8	$4.15
⅝ D Grade Unsanded Sheathing, 4x8	$4.80
¼ D Sanded Plywood, 2'x4'	.55
¼ D Sanded Plywood, [illegible]	.55

Robert Walker & Sons Ltd.
Builders' Supplies
629 David Street B 3223

DISTINCTIVE NEW IDEAS
FOR THE HOME
Counter topping—metal moulding—cabinet hardware — sander rentals.
SHAWNIGAN LUMBER YARDS
2000 GOVERNMENT STREET B 7261

TELEVISION PROGRAMS

Wednesday, April 1

KING-TV CHANNEL 5

6.30	Perry Como
6.45	Early Edition
7.00	Blue Ribbon Bouts
7.45	News Caravan
8.00	I Married Joan
8.30	Robert Montgomery Presents
9.30	Abbott and Costello
10.00	World Today
10.15	Meet the Victim
10.30	"Passover of Rembrandt Van Ridin"
11.00	Dragnet
11.30	Music Hall
12.00	Nightcap Final

KTNT-TV CHANNEL 11

6.15	To Be Announced
6.30	Doug Edwards News
6.45	Perry Como
7.00	Feature Film
7.45	Newsreel
8.00	Hollywood Screen Test
8.30	Godfreys and Friends
9.00	Godfreys and Friends
9.30	To Be Announced
10.00	Newsreel
10.15	Late Show
11.30	Sign Off

Thursday, April 2

KING-TV CHANNEL 5

7.55	Bill Moshier—Farm Summary
8.00	UN General Assembly
9.00	Test Pattern
10.25	News Summary
10.30	Betty Furness
10.45	Guiding Light
11.00	Love of Life
11.15	Search For Tomorrow
11.30	To Be Announced
12.00	Big Payoff
12.30	Garry Moore
12.45	Bride and Groom
1.00	Kate Smith
2.00	King's Community Workshop
2.30	King's Queen
3.15	Vanity Views
3.30	King's Kamera
4.00	The Big Picture
4.30	Time For Hospitality
5.00	Telaventure Tales
5.30	Sheriff Tex
6.00	Lone Ranger

KTNT-TV CHANNEL 11

5.00	Circle 11 Ranch
5.30	Flash Gordon
6.00	Easter Story

28a BUILDING SUPPLIES

Builders' Sash & Door Ltd.
COMPLETE MILLWORK SERVICE

SPECIALTY PLYWOODS
Sliced African Mahogany Ribbon Grain Top Quality

4 ft. x 8 ft. x ¼" G1S.	$13.12
4 ft. x 8 ft. x ¼" G2S.	17.92
4 ft. x 8 ft. x ¾" G1S.	19.20

SPECIAL TO CLEAR

4 ft. x 8 ft. x ¼" Rotary cut African Mahogany Plywood, per sheet	$5.44
4 ft. x 7 ft. x ¼" Rotary cut African Mahogany Plywood, per sheet	$4.76
4 ft. x 4 ft. x ¼" Birch Plywood	$2.88
4 ft. x 4 ft. x 3/16" Birch Plywood	$3.20
4 ft. x 4 ft. x ¼" Birch Plywood	$3.44

WINDOW SASH SPECIALS
These sash have some slight imperfections in the wood but when treated with wood filler and painted look just like a No. 1 sash.

24" x 36" three-light horizontal only	$2.
24"x36" three-light horizontal only	$2.95
24"x42" three-light horizontal only	$3.45
24"x48" three-light horizontal only	$3.95

Order Now for That Next Job

PAINT SALE
Victory Brand for both inside and outside purposes. Gloss paint—undercoats too, look at these prices.

Per Quart	$ .95
Per Gallon	3.75
Five Gallons	17.75
10 Gallons	34.50

DON'T DELAY—ORDER TODAY
Builders' Sash & Door Ltd.
350 GARBALLY ROAD B 3171

EVANS, COLEMAN & JOHNSON BROS. LTD.
Presenting a [illegible] Line of
STERNSON'S STRUCTURAL SPECIALTIES
WATERPROOFERS
FLOOR HARDENERS
CONCRETE CURING
CAULKING
WOOD PRESERVATIVES
Just one of the famous lines we offer in building materials.
EVANS, COLEMAN & JOHNSON BROS. LTD.
Two warehouses to serve you
900 Wharf St. B 3105 3191 Douglas

THE SIDNEY ECONOMY GARAGE!
Obtainable in any size to suit your special needs. All frame lumber cut to your order to correct size and pattern. Materials include DUROID, SHINGLES, siding, sash, door material, hardware and nails. Prices quoted TAX PAID.
DELIVERED.

10'x16'	$149.00	12'x20'	$185.00
12'x18'	$174.00	20'x20'	$300.00

SIDNEY LUMBER LIMITED
Paint and Builders' Supply Headquarters
2333 Government Street Phone B 5151

28a BUILDING SUPPLIES

5/16 D grade 4x8 sheating panel	$2.88
Select common flooring, V joint and siding	
Ironing board, complete with stand	$3.00
⅝" shiplap	$45.00 per M

Slightly-damaged mono doors, 2-0 x 6-0, $5.00; 2-0 x 6-0, $7.00; 2-6 x 6-0, $8.50; 2-6 x 6-6, $9.00

SAANICH LUMBER YARDS
"From Producer to You"
1041 DOUGLAS E 3038 BRENTWOOD Keating 121M

FENCING FOR LESS
Evenings, G 3508

LUMBER SPECIALS
ALL LUMBER SOLD ON MONEY-BACK GUARANTEE

No. 4 Common or Utility 2x4" S4S 1,500 lineal feet	$25.00
1x6 Tongue and groove, shorts, 2,000 lineal feet	$25.00
1x8" Tongue and groove, shorts, 1,500 lineal feet	$25.00

Better Grades of Lumber at Rock Bottom Prices. Prompt Delivery. Open Saturday Until 5 p.m.

ATOM LUMBER CO.
210 JOHNSON ST. WEST
East of Victoria West Park
B 2249 Evenings G 0912

28d FURNITURE

ATLAS MATTRESS SHOP
Mattresses—Box Springs—Hollywood Sets
Upholstery—Boat Cushions—Nook Seats
Sales—Alterations—Repairs
Quadra at Hillside Garden 4925

CHESTERFIELD CLEANING
We will come to your home and clean, demoth your three-piece chesterfield for only $12. All work guaranteed. We also clean carpets and automobile upholstery. Call Ambassador Home Service, B 5532.

DON'T REFURNISH—REFINISH
Free Estimates
Specialty Finishers—B 4612

Full Line of Household Furnishings
PANDORA USED FURNITURE
1050 Pandora, near Cook E 6119

NEW OR USED FURNITURE AT LOWest prices and best selection
VOGUE FURNITURE HOUSE

USED APPLIANCES AND FURNITURE IN STANDARD'S VIEW STREET WAREHOUSE. View Up From Douglas.

ARROW'S UNPAINTED FURNITURE saves you money. 1321 Government or 747 Yates.

SEED'S USED FURNITURE
1111 Fort Street E 0622, B 5695

FIVE-PIECE CHROME SET, GOOD condition. Phone G 9612.

TRADE-IN SPECIALS

Box Couch (as new	$55.00
Two-Piece Wine Davenport	75.00
Three-Piece Chesterfield, tapestry	39.50
Chrome Table and Chairs	49.50
Three-Foot Bungalow Bed with Spring	12.50
Natural Finish Five-Piece Dinette	19.50
Six-Piece Walnut Dinette Suite	69.50
4' 6" Waterfall Walnut Bed	15.00
Toddle Cart	7.50
Three-Piece Chrome-Arm Studio Lounge	39.50
White Enamel Drop-Leaf Table	8.50
Occasional Chair	9.90

OME FURNITURE CO.
825 FORT STREET (Above Blanshard)
B 5138

CASH
FOR
GOOD USED FURNITURE
Highest Prices for Any Amount
HUB FURNITURE CO.
713 JOHNSON ST G 6425

LOOK! LOOK!
Before you trade or sell your good furniture, call E 0014.
HOLMAN & CANNON
721 Johnson Street

28d FURNITURE

FOUND $50!
Yes, it's just like finding that much when we allow you up to $50 or more for your old chesterfield suite on the purchase of a beautiful two-piece frieze unit priced at $199 or $229. HURRY! THIS OFFER FOR A LIMITED TIME ONLY.
HAGEL'S CHESTERFIELD HOUSE
Factory-to-you prices. Terms available.
G 3042. 536 JOHNSON STREET

WANTED
Good Used Furniture
Highest Price Paid
HOLLAND BROS. & CO.
824 FORT STREET E 0913

28e MUSICAL INSTRUMENTS

COTTAGE PIANO AND BENCH IN walnut, beautiful condition, about two years old. A bargain at $495. On view at Specialty Finishers, 2220 Douglas.

WALNUT MASON & RISCH PIANO, 15-month old, excellent condition; evenings, 3934 Shelbourne.

CAVE PIANO STORE
See us if you need a used piano. All guaranteed. 745 View Street. G 2512.

BERG'S MUSIC AND HOBBY STORE. 719 Pandora, opp. BCER. Phone E 4421.

28f RADIOS and TELEVISION

IT'S KENT'S
For repairs, radios, television, washing machines and ranges. "If it won't work phone us." E 3513.

28k BICYCLES and MOTORCYCLES

LADY'S ENGLISH BICYCLE; 8" adjustable Delta table saw with motor; G.E. three-beater food mixer, juicer; G.E. floor polisher, perfect condition. 3734 Shelbourne.

LOWEST PRICES AND FINANCE FEES in town. Best guarantees. R. Shanks and Sons, Douglas, North of the Roundabout. See us before you buy.

BICYCLES, THREE SPEEDS, TRIGGER control, just like new, $39.50. Guaranteed 12 months. Victory Cycle Works, 585 Johnson Street.

MOTOR SCOOTER IN GOOD CONDItion. B 3533.

BICYCLES, ALL SIZES, AND REPAIRing. Aaronson's, 585 Johnson Street.

EVERYTHING IN BICYCLE REPAIRS at Bernard Ltd., 1410 Douglas. G 5911.

Les Blow's Motorcycle Sales
Agents for Triumph, B.S.A., A.J.S., Matchless, Norton, James and Francis-Barnett.
Offers you the largest selection of New and Used Motorcycles on Vancouver Island.
Good merchandise. A good selection means a good deal.
CARS, MOTORCYCLES AND ACCESSORIES
2643, 2645, 2647—Douglas Street G 7843

TRY CYCLING
Rent a bicycle for only $5 per month. If you decide to purchase, all rental payments allowed off the price of the bike. You can't lose. Come in and talk this over at
ROBINSON'S
1307 Broad E 6212

WE REPAIR ALL MAKES OF BICYCLES
Free Pick-Up and Delivery
HARRIS CYCLE
736 Fort Street G 7824

28l STOVES and FURNACES

GAS RANGES, NEW AND USED, TWO, three and four burners, $15 to $349. EAGLE SALES, HEATING AND HOME APPLIANCES
1016 Fort Street B 3923

SOMETHING NEW
in oil furnaces. See them at FLETCHER SUPPLIES LTD.
2020 Douglas Street E 8913

SAVE LABOR
Free Estimates on Converting your range or furnace to oil
A. S. BOWKER B 3642

HEAVY 45 GALLON AND 90 GALLON drum furnaces with or without casings. Model Sheet Metal Works, 2010 Douglas Street. E 3915.

GRAVITY AND FORCED-AIR FURNACE installations. Workmanship and heating satisfaction guaranteed. Logan Sheet Metal, 1834 Oak Bay Avenue. E 5625.

USED OIL RANGE, GOOD CONDITION, $35 or near offer. Terms. Metal Electric, B 4131.

BEACH KITCHEN RANGE WITH SAWdust burner, also hot water jacket; in good condition, $40. 244 Superior.

FAWCETT CORVETTE WOOD AND coal stove, $75; two-burner electric hotplate, $9. Both as new. E 1260.

FURNACE REPAIRING AND INSTALLAtion, air conditioning. Free estimates. Hugh Neuman, G 2008.

SMALL FAWCETT RANGE, WHITE enamel with high shelf, $55. Carter's Stove Store, 820 Fort. E 2511.

28l STOVES and FURNACES

McCLARY FURNACES, AIR CONDItioning, repairs. Model Sheet Metal, 2010 Douglas Street. E 3915.

ALL NEW ZENITH OIL KING RANGE with Cyclos oil burner installed, $289. HUMBER BROS. FURNITURE E 2111

USED FURNACES AND SAWDUST burners. Model Sheet Metal, 2010 Douglas Street.

MODERN WHITE ENAMEL WOOD range, with water jacket, $65. G 1566.

GAS SERVICE-INSTALLATION
B 3422 GORDON PAGE LTD. B 3422

HERE'S YOUR RANGE AT WONDERFUL SAVINGS

Clare Jewel Range, with waterfront, for	$69.95
Pacific range with wick burner and coil	$29.95
Pacific wood and coal range with waterfront	$29.95
Marchant's oil heater, delivers 35,000 BTUs	$49.95
Acme wood and coal range with extra water tank compartment	$69.95
One modern wood heater	$18

and these appliances:

G-E refrigerator	$75
Easy vacuum cup washer	$99
Beatty washer, as new	$99.50

BUTLER BROS.
Keating Cross Road Keating 90

Spring Is Here—We've Sprung
Get your MIXMASTER FREE with the purchase of the famous McClary Electric Range or Refrigerator.
SOLD ON BUDGET PLAN
Peden, Goodman & McKenzie
Hardware — Barn Eqpt. — Irrigation
507 Cormorant Street B 7611

28m MACHINERY

NATIONAL MACHINERY CO.
Limited
Distributors for
Mining, Sawmill, Logging and Contractor Equipment
Inquiries Invited
Granville Island, Vancouver, B.C.

TRADE YOUR OLD MACHINE FOR A "Little Benford" concrete-mortar-plaster mixer. Shelbourne Equipment Co. B 2214.

AUXILIARY TRANSMISSION AND stake logging bunk. Colquitz 401.

THE NEW TURBOMATIC A Fluid Drive Chain Saw
Write or Phone for Information on This Saw Which Will Lower Your Cutting Costs or See It at
NATIONAL MOTORS LTD.
Tractor Division
G 8177 835 VIEW STREET

28n GARDENS and SUPPLIES

FREE BERRY CATALOGUE WITH valuable tips on growing everbearing strawberries and raspberries. Many other berries listed. Goldstream Berry Paradise, R.R. 1, Langford.

FLOWER POTS, URNS, BIRDBATHS, stepping stones and accessories.
COLOR & CONCRETE CO.
552 Island Highway. Phone Belmont 18 W

SAVE MONEY! SEE OUR AD IN TOday's announcement column. The Shrubbery, 757 Fort Street.

TOP SOIL, PEAT SOIL, MANURE, rock, gravel, mushroom compost. Manure by the sack. Colquitz 380X.

1,000 YARDS GOOD BLACK TOP SOIL, $2.75 yard delivered. E 4208.

TYRELL'S NURSERIES, 4081 QUADRA, open seven days weekly.

SPRING HAS COME to Mc & Mc!
The One-Stop Store For All Your Gardening Needs

Just arrived! Koroseal plastic hose. Guaranteed for 10 years. 50 ft.	$9.50
Standard grass catchers for 12", 14", 16" and 18" mowers, each	$2.45
Full line of sprinklers from $1.10 to	$14.45
Watering cans, 2½-gallon size. Only	$1.98
Canvas irrigators, 50 ft.	$2.80
"Wiss" grass snips. Easy cutting action. Each	$1.65

Special! $2.00 for your old lawn mower on the purchase of a "Clemson" light-weight aluminum mower. 16" spread, rubber tires, ball-bearing action. Finished in bright enamel. Full price $32.55

Less Trade-in	$2.00
You Pay Only	$30.55

MAIN FLOOR
Mc & Mc

28n GARDENS and SUPPLIES

ATCO POWER MOWERS
Finest of Mowers for the Finest Lawns
Ask for a Demonstration
NATIONAL MOTORS LTD.
Tractor Division
G 8177 835 VIEW STREET

28o FARM IMPLEMENTS

IF IT'S JOHN DEERE IT'S THE BEST

MORE MACHINERY SPECIALS
FROM
SCOTT & PEDEN
LIMITED
One only 9 h.p. Ariens rotary tiller, $350.
One only 9 h.p. Ariens rotary tiller, $395.
Two used pony tractors in excellent condition.
Quit pushing that hand mower. See our complete line of gas and electric models from $99 up.
Phone or call in for demonstration without obligation on the MERRY TILLER, the machine that does everything in your garden.
506 Cormorant Street G 7181

USED EQUIPMENT SPECIALS

M.H. 81 with Plow	$1,050
M.H. Pony with full Equipment	$1,150
M.H. Pacemaker, Steel	$ 275
'48 John Deere "D"	$1,400
'48 Ford, reconditioned	$ 995
Farmall Cub	$ 850

Peden, Goodman & McKenzie
Hardware — Barn Equipment—Irrigation
507 Cormorant St. B 7611

USED EQUIPMENT SPECIALS

M.H. 81 with Plow	$1,050
M.H. Pony with full Equipment	$1,150
M.H. Pacemaker, Steel	$275
'48 John Deere "D"	$1,400
'48 Ford, reconditioned	$995
Farmall Cub	$850

Peden, Goodman & McKenzie
Hardware—Barn Equipment—Irrigation
507 Cormorant St. B 7611

DAVID BROWN
See the magnificent new Cropmaster Tractor. Outstanding value in the 2-3 plow class. A new standard in hydraulically mounted implement control.
GARDEN HOUSE
EAST SAANICH ROAD, ELK LAKE
ROYAL OAK
Phone Colquitz 216T

28x MISCELLANEOUS FOR SALE

WHY BUY ICE?
7.4 CU. FT. INTERNATIONAL HARvester refrigerator, only $27.94 down and $15 monthly at C. Tayler Home Appliance Co., 1436 Government Street at Cormorant. E 3281.

TAKE YOUR SHAVING PROBLEMS TO the Shaver Shop. We will help you select the best shaver for your beard. Thirty-day trial to convince you. Liberal trade-in allowance. One-hour repair service.
THE SHAVER SHOP
1010 Broad Street E 0051

ATTENTION! YOUNGSTERS AND OLDsters. Whether you have a hobby or wish to start one, you'll find everything you need at
HOBBIES AND CRAFTS UNLIMITED
741 View Street Phone B 7832

NEW SHIPMENT
English brass for Easter gifts, large selection of plaques, jardinieres, wall pockets, etc.
CAROL GIFT SHOP
835 Fort Street B 2733

MUST SACRIFICE 2.9 UPRIGHT STEAM boiler, Williams oil burner, automatic controls, 600-gallon oil tank, steam spotting board, ironing board, sales counter, etc. Best offer accepted. B 1980 or Box 716, Victoria Press.

PORTABLE SAWMILL FOR SALE, with shingle and shake maker attachment, for $1,100. Call M. Barron, evenings B 1941. Address, 1126 Pandora Avenue.

ONE NEW 8.8 CU. FT. LEONARD REfrigerator, also one electric Westinghouse grandfather clock radio. Trade for any household furniture. 1058 Pembroke Street. B 1843.

ECONOMY BUY!
Full white enamel used Moffat electric range, table-top model, excellent condition, $149.
G 7416 DELTA ELECTRIC G 7416

LAWN MOWERS PRECISION GROUND. Power mowers $6.50 up. Hand mowers $2.75 including pick up and delivery. Phone today, B 6513.
POWER MOWER SALES AND SERVICE

HIGHEST QUALITY UNPAINTED FURniture in smart designs direct from manufacturers to you!
B. & M. WOODCRAFTS
1802 Government Street E 8541

HUNDREDS OF NEW AND USED records, 78 r.p.m., 3 for $1. 78 albums, half price. B.C. Sound Record Shop, 743 Fort Street. E 7922.

BARGAIN
Frigidaire, 6 cubic foot refrigerator; Frigidaire, 8 cubic foot refrigerator. Easy Spin-Dry washer. Terms. E 8693.

ONE NEW FULLY AUTOMATIC GURney electric range. Price reduced for cash. New guarantee. 1058 Pembroke Street. B 1843.

VACUUM CLEANERS
Guaranteed Service at Reasonable Rates
A.B.C. ELECTRIC
807 Fort Street G 3113

METAL WALNUT GRAIN BEDSTEAD, chest of drawers, combination high chair, child's station wagon. Belmont 335-Y.

3 PORTABLE SINGER ELECTRIC machines, reconditioned and guaranteed.
A. E. TAYLOR & CO.
816 Fort Street Phone G 3021

SAILS, LAUNCH HOODS, BOAT COVers, tarpaulins, etc., made to order. F. Jeune & Bro. Ltd., 570 Johnson Street, G 4632.

GUARANTEED REBUILT CLEANERS
All makes, $9.95 up. Free demonstration.
B.C. VACUUM & APPLIANCE CENTRE
Rentals, Sales and Service. B 8315

ALUMINUM LADDERS
All types; built to last a lifetime.
FLETCHER SUPPLIES LTD.
2020 Douglas Street E 8913

GENERAL PURPOSE GLOSS AND flat paint, per gallon, $3.98; colors and white. HAIDA PAINT MFG. CO., LTD., 1302 Wharf Street, foot of Yates.

ONE USED EASY SPINDRY WASHING machine, also apartment-size washer and Sparton console radio, guaranteed. Terms. 1058 Pembroke Street. B 1843.

FRIGIDAIRE CONSOLE MODEL ELECtric range and Frigidaire refrigerator, as new, $500. B 3904.

MODERN McCLARY RANGE WITH Miracle sawdust burner, $75, terms. 2325 Howard Street.

OAT STRAW, BALED, NO. 1 QUALITY. Reasonable. Any quantity. Belmont 27-L.

FOR SALE—LIVING ROOM CARPET with felt underpad, 6'x9', with fringe, wine and blue coloring, $15. E 9305.

DRYBELT NETTED GEM POTATOES, special, $3.85, 100 lbs. Commercial Farmers, Foul Bay at Neil.

ROTTED MANURE, CINDERS, SOIL, rock, $1.50 per yd. up. Hay $1 per bale at barn 1846 Kings Road. H. Vye. G 5564.

HOT-WATER HEATING UNIT GARBAGE burner and galvanized tank, good condition. Phone B 3956.

ELECTROLUX, A-1 CONDITION $50. 809 Tulip Avenue. Colquitz 404X.

9X12 CARPET, $30; FAN HEATER, $8; roller skates, $1.25. E 6660.

LEARN TO DRIVE THE EASY WAY. E 7432. G 6033.

USED SEWING MACHINES — LARGE selection, all good condition. Elna Sales & Service, 888 Fort Street. E 6313.

ADDING MACHINES, CASH REGISTERS, file cabinets, business forms. J. R. Pipes Business Systems. E 6021.

MANURE PULVERIZED DUCK GUANO. 90c sack. $2 minimum, delivered. Duck Farm. Phone Sidney 180.

NEW AND USED GALVANIZED CORrugated iron. Model Sheet Metal Works, 2010 Douglas Street.

SHORTIE COATS IN PASTEL SHADES, $18.95 and up. Lady Elizabeth Shoppe, 833½ Fort Street.

GRAVEL—CRUSHED, FILL OR ROAD, garden soil, rocks, clay. G 9421.

CLEAN-UP SERVICE, DUMP TRUCK, two men. G 9421.

28x MISCELLANEOUS FOR SALE

CEMENT MIXERS FOR RENT. $4.50 per day, delivered. B 2214.

AT VARIETY WOOD PRODUCTS IT'S kitchen cabinets. Garden 1833.

FOR RUBBER STAMPS . . . DIGGON'S

FOR PICTURE FRAMING . . . DIGGON'S

SAVE $50

BUT HURRY! OFFER GOOD FOR

THIS WEEK ONLY

3 ONLY

FRIGIDAIRE DE LUXE ELECTRIC RANGES

With high speed broiler and automatic oven control. Now you can bake a cake and broil a steak at the same time in the same oven.

Only $40.98

DOWN. EASY TERMS

SAVE $100

1 ONLY

FRIGIDAIRE HOME FREEZER

Holds 315 lbs. of frozen food. Ample 9.2 cu. ft. capacity. Sliding shelves and counter-balanced top. Automatic interior light and door lock.

Only $39.98

DOWN. EASY TERMS

Wash Day's A Pleasure

WITH A

BEATTY

NO SOAKING—NO RUBBING!
NO BLEACHING!—NO BOILING!
"ECONA-MISER" MECHANISM

BUY IT TODAY

Only $119.50
WITH TRADE-IN

Look! Here You Can Save Up To $150

1 ONLY—
Frigidaire Refrigerator, 9.2 cu. ft. $279.75

1 ONLY—
Electric Range $25.00

1 ONLY—
Steel Ice Box. Two-door model $19.95

1 ONLY—
Wood and Coal Range $19.50

1 ONLY—
Record Player $10.00

1 ONLY—
Refrigerator $95.50

MAIN FLOOR

Mc & Mc

LOOK!!
HOMEMAKER'S SPRING SPECIAL!

42-Piece
Sheet and Towel Ensemble
REPEAT OFFER

COMPLETE SET
4 pillowcases.
4 sheets.
4 guest towels.
6 face cloths.
6 bath towels.
6 dish cloths.
6 pot holders.
6 dish towels.

$1.00 DOWN AND ONE DOLLAR PER WEEK.

Places This 42-Piece Ensemble in Your Home

FULL PRICE, $39.88

MACDONALD'S LTD.
716 YATES STREET

SCYTHES

Are you prepared for the tall grass? If not you had better see us for your scythe and snath requirements.

ALUMINUM SNATHS $3.95
SCYTHE BLADES $3.49

CAPITAL SUPPLY
Company
"Your Surplus Centre"
1501 Government G 2713

EATON'S
Trade-In Department
1009 Broad Street

Listed below are some of the outstanding bargains you will find if you come down to our Trade-In Department Thursday.

6-Piece Walnut Finish Bedroom Suite	$140.00
1 Gurney Gas Combination Range	$175.00
1 Astral Apartment Refrigerator	$79.00
1 Kelvinator Refrigerator	$200.00
1 Ace Ice Box	$10.00
1 Hotpoint Electric Cottage Range	$128.00
1 Strand Sawdust Burner	$50.00
1 Maytag Washer	$49.00
1 Easy Vacuum Cleaner	$49.00
1 General Electric Consol Radio	$19.50
1 Acme Heater with full water-jacket	$27.00

ALSO

1 Table Top Westinghouse Refrigerator in slight need of repairs, so do it yourself and save $40.00

T. EATON CO.
BRITISH COLUMBIA LIMITED

FOAM RUBBER

Any size, shape or thickness cut to order; pillows and mattresses. Foam Rubber Centre, 2204 Pine. BA 3420, Vancouver, B.C.

BARGAINS
IN TRAVERSE AND CURTAIN RODS

Traverse rods, complete with pull cords:
24"-48" extensions $1.75
48"-86" extensions $2.50

CURTAIN RODS
24"-48" single rod .30c
24"-48" double rod .60c

SUN RAY PRODUCTS LTD.
2811 DOUGLAS B 4821

VENETIAN BLINDS

In colors to harmonize with your rooms. A complete Service—Manufacturing, installation. Repairs and Laundry

FREE ESTIMATES

SUN RAY PRODUCTS LTD
2811 Douglas Street Phone B 4821

BROADLOOM RUGS

Custom made from your old rugs, carpets and clothing at tremendous savings; seamless, up to 13 feet wide by any length, available. All latest shades. Phone B 8651

CONTINENTAL RUG CO. LTD.
710 Johnson Street

29 WANTED MISCELLANEOUS

HIGHEST CASH PRICES PAID FOR ladies' and gents' good used clothing. The Bazaar, 1317 Broad. B 2814.

ISLAND JUNK — WE WANT YOUR rags, beer bottles, tools, iron, useful things. E 0343. Town, country.

OLD BICYCLES AND PARTS ARE worth money at 585 Johnson Street.

ANYTHING IN TOOLS, TRUNKS, SUITcases. Highest prices paid. G 6634.

WANTED — USED FURNITURE. HOLland Bros. & Company. Empire 0913.

RELIABLE USED FURNITURE PAYS more for your furniture, trunks. E 6714.

CASH FOR BOOKS. THE HAUNTED BOOKSHOP, 845 FORT. B 1427.

31a POULTRY, HATCHING EGGS, ETC.

"THE CHICKS WHICH GIVE RESULTS" Now is the time to order your chicks. Over 30 years' experience in producing good poultry is our gurantee of quality. Ten pure and cross breeds to select from. Write for particulars and prices, and remember, "It's results that count."

RUMP & SENDALL, LTD.

Langley Prairie, B.C., and Vernon, B.C. J. L. Lang, Vancouver Island representative, 3976 Braefoot Road. Phone Albion 311 G.

WHAT'S BEHIND THE CHICKS YOU buy. Descriptive catalogue on request. New Hampshires, leghorns, B. Australorps and crosses.

SANDERS POULTRY FARMS LTD.
Cloverdale, B.C.

Bolivar Skookum Chicks

All popular breeds, crosses and Broiler Chicks. Write for our 1953 reduced prices and educational literature. Forty-one years of continuous service is your assurance of top quality and courteous service. Satisfaction guaranteed.

BOLIVAR HATCHERIES LTD.
Box 860, New Westminster, B.C.

31f DOGS

GREATER VICTORIA DOG OBEDIENCE Training Club's spring course starts Tuesday, April 7. For further particulars call E 7908.

WANTED—GOOD HOME FOR PUPPY, five weeks old. Phone G 5401.

MALE BOSTON BULL, THREE YEARS old. Good marking. $25. Phone B 8897.

31h RABBITS

ENGAGE YOUR LITTLE EASTER BUNny now. 1065 Portage Road or call Colquitz 154 M, noon hour or evenings; all day Sunday.

WHITE NEW ZEALAND, THREE DOES and a buck. What offers? Phone E 2805.

31 l CAGE BIRDS and AVIARIES

FEATHERLAND—AN UNUSUAL BIRD establishment. Trainers of talking, performing birds. Breeders of highly superior budgies for the purpose of speech. 1848 Burnside, one mile from Island Highway.

31x MISCELLANEOUS LIVESTOCK

SOUTH AMERICAN CHINCHILLAS, government registered, graded. Reasonable prices. George Hogg, Tzouhalem Road, Duncan, 164 L 4.

34 HOTELS

CENTRAL, WARM, 100% FIREPROOF. Looking for a nice quiet sleeping or light housekeeping room? The St. James Hotel and Apartments has just that to offer, with abundance of hot water, steam heat, elevator and maid service. Phone in each room. Investigate now our moderate rates.

ABERDEEN HOTEL
Attractive, Quiet Surroundings
Hot and Cold Water in Every Room
Close In — Dining Room
941 McClure St. GARDEN 3742

HOTEL SHERWOOD G 0148
Residential — Transient — 723 Yates

THE GLENSHIEL, 606 DOUGLAS — A residential hotel, providing every comfort for elderly people. E 4164.

RITZ HOTEL, 710 FORT ST.
FURNISHED APARTMENTS AND ROOMS — E 1021
Elevator Service — Permanent or Transient

34a SUMMER RESORTS

MAPLE INN, MAPLE BAY, DUNCAN, V.I. Open all winter. Reduced rates.

35 ROOM and BOARD

ROOM AND BOARD FOR YOUNG MAN and room and board for young lady. Fairfield, close in. B 1887.

JAMES BAY HOTEL
A year-round, low weekly rate for permanent guests with or without meals. Hot and cold water and a telephone in every room. Television entertainment. Room with meals for as low as $20 per week. 270 Government Street. Phone G 7151.

GILBERT HOUSE
Two attractive rooms, newly decorated. One on ground floor, overlooking Beacon Hill Park. Walking distance stores, sea. Famed for fine food. Moderate. 326 Douglas. B 1703.

YOUNG COUPLE IN MODERN HOME would like to board two young men to share room. Full board $15 per week. B 4040.

ACCOMMODATION FOR YOUNG BUSIness man in clean home. Excellent meals, walking distance. 1116 Princess Avenue. G 5024.

CRAIGMYLE, 1037 CRAIGDARROCH, catering to business persons. Mrs. Gannon. G 8457, for interview.

ROOM AND BOARD FOR WORKING man. Close in. E 3875.

GOOD BOARD AND ROOM, WORKING man. E 6909.

DOUBLE ACCOMMODATION AVAILable. Crescent Guest House, G 6841.

36 ROOM and BOARD WANTED

GENTLEMAN REQUIRES LARGE WELL furnished downstairs room. Bath, breakfast and dinner. Good district. Box 2007, Victoria Press.

37 ROOMS TO RENT FURNISHED

FURNISHED ROOMS, ONE BLOCK east of city hall. Reasonable. 1529 Amelia Street.

SLEEPING ROOM IN YORK HOTEL, 711 Johnson.

ROOM AND BOARD FOR LADY OR tourist, or room. E 0159.

BRIGHT, COMFORTABLE ROOM, $6.50 per week; business men; garage available. G 7442.

TWO FURNISHED ROOMS, $35 monthly. Suit working couple. 2616 Fernwood. B 9859.

TWO ROOMS AND ONE SINGLE, GARage. G 3929. 723 Hillside.

38 HOUSEKEEPING ROOMS TO RENT, FURNISHED

FURNISHED HOUSEKEEPING ROOM, kitchenette, sink, garage, one person only, room rent $35. Garage $3. 1162 McClure Street.

CLEAN BED-SITTING ROOM, BEDDING and dishes. Suit business person. Bus at door. G 4742.

LARGE FRONT ROOM, KITCHENETTE, rangette, near Naden and Dockyard. Adults. 1328 Esquimalt Road. B 3096.

ONE LARGE HOUSEKEEPING ROOM, heated, with kitchenette, hot water. 1306 Yates.

LARGE BED-SITTING ROOM, KITchenette (clean); use of fridge; gentleman. 2024 Belmont Avenue.

HOUSEKEEPING ROOM, YORK HOTEL, 711 Johnson.

WIMBLEDON HOUSE
344 Cook Street G 2632

39 HOUSEKEEPING ROOMS WANTED, FURNISHED

LIGHT HOUSEKEEPING ROOM OR suite. Two Normal School students wish to reserve for fall term. Phone E 2480.

40 FLATS and APARTMENTS TO RENT, FURNISHED

AT LORNE HOUSE, 1616 BELMONT, main floor, exclusive, self-contained apartment with sunporch, for middle-aged couple. Nice grounds overlooking Stadacona Park, everything electric, all linen and laundry, maid service if required, garage. Satisfaction guaranteed, also lady with upstairs apartment would share with nurse or business woman. Own bed-sitting room. G 8364, after 4 p.m.

ENJOY THE COUNTRY. BRENTWOOD Auto Court de luxe furnished units. Bedroom-living room with Murphy bed, kitchen, bath, garage. Monthly or weekly rates. $75 the month till May 31. Keating 42-M or G 8124.

40 FLATS and APARTMENTS TO RENT, FURNISHED

FAIRFIELD—CLOSE TO ST. JOSEPH'S Hospital, three-room furnished suite, cabinet kitchen, sink, frig and electric stove. Three-piece bath, two working adults only. April 1, $75. To view call B 4312. Eves., E 3640.

JAMES BAY—Walking distance, three-room furnished suite. Sink, gas range, three-piece bath. Working adults. April 1, $55. B 4312. Dickie & Co. Realty.

EDGEWATER AUTO COURT. MODERate winter rates now in effect. Heavy oil central heating and refrigeration. Bus stops at door. Belmont 69.

HURRY! HURRY! HURRY!
Fully furnished two-room modern suites at winter rates. Colwood Auto Court, 670 Island Highway, Langford.

DE LUXE MODERN SUITE, BY WEEK or month. 600 Douglas Street. Thunderbird Apartments.

THREE-ROOM SUITE, NO CHILDREN, working people only. B 6872.

Rockland—3 rooms. Lady only $60.00

Beach Drive—3 rooms. Adults only $80.00

Pemberton, Holmes Ltd.
G 8124 1002 Government Street

40a FLATS and APARTMENTS TO RENT, UNFURNISHED

SUITE FOR RENT, UNFURNISHED; three rooms and bath, electric stove. Cook Street, central, good location. Vacant. Rent $65. Financial Survey Ltd., 1324 Government Street. G 9305.

LOVELY UPPER DUPLEX — THREE rooms and bath. Separate entrance. Close to transportation. Five minutes from town. $67.50, includes all utilities. Working couple preferred. 1803 Chancellor Avenue.

$85—LINDEN AVENUE
Four rooms and sun parlor, garage, first floor; oak floors and basement. Adults only. Immediate possession. C. N. Montague, Co., G 9318.

THREE-ROOM SELF-CONTAINED SUITE with Pembroke bath, upper duplex. High location. Working couple preferred. Heat and water supplied, $65. Phone G 3019.

ACCOMMODATION OF ALL TYPES. LET US SAVE YOU TIME AND ENERGY. RENTALS UNLIMITED. 1216 BROAD.

MODERN TWO-BEDROOM BUNGALOW, Tolmie off Quadra. Immediately. Colquitz 272 K.

BACHELOR SUITE. PRIVATE ENtrance, bath. All utilities included. View Royal, 232 Island Highway.

MODERN BACHELOR-TYPE SUITE, available early April. G 0632.

Fairfield—Three rooms. Adults only $45

Ernest—Three rooms and sunporch. Upper heated. Adults only $65.00

James Bay—Five rooms. Adults only $87.50

Pakington—Three rooms. Adults only $80.00

Pemberton, Holmes Ltd.
G 8124 1002 Government Street

41 FLATS and APARTMENTS WANTED, FURNISHED

WANTED FOR MAY 1 FOR COUPLE with boy 11 years old: 4-room self-contained apartment, duplex or suite for one year or more; sea view. Box 2006, Victoria Press.

42 HOUSES TO RENT, FURNISHED

Oak Bay—Small house, two bedrooms $75.00

Cordova Bay—Four rooms, overlooking sea $85.00

Scott Street—Four rooms, adults only $90.00

Pemberton, Holmes Ltd.
G 8124 1002 Government Street

42a HOUSES TO RENT, UNFURNISHED

AVAILABLE MARCH 31—LOCATED ON Foul Bay Road near Allenby, modern 4½-room house, four years old, living room 20 feet long, utility room, garage. Full price, $85. Contact I. V. Saunders, G 9458, Sundays or evenings. Newstead Realty Ltd., 766 Fort Street. E 7194.

HOUSE FOR RENT, FOUR ROOMS AND utility room and bath. Good district. Vacant. Rent $60 per month. Financial Survey Limited, 1324 Government Street. G 9305.

LOWER DUPLEX, THREE LARGE rooms, self-contained. Gas stove and water. Vacant April 18. Central. Suitable for business couple. E 4449.

42b HOUSES TO RENT, FURNISHED OR UNFURNISHED

JEEVES BROS.—MOVING AND STORage, packing, crating, local and long-distance moving to Island. British Columbia Mainland and Prairie points. Lift-Van service to Vancouver. E 9832.

ALERT SERVICE TRANSFER CO. LTD. When moving, call us for fast, reliable service. Lowest rates to Vancouver. E 4101.

43a HOUSES WANTED TO RENT, UNFURNISHED

YOUNG COUPLE WITH BABY URGENTly needs four or five-roomed house. B 4135.

44 HALLS, STORES and OFFICES TO RENT

HEATED OFFICES IN NEW BUILDING, suites or single rooms. First floor next to Bank of Toronto Building. Apply 708 Johnson.

46 WANTED TO RENT MISCELLANEOUS

PEMBERTON, HOLMES
Ltd.
Since 1887

Property Management
Residential and Business Property Rentals
Listings Required and Requested
V. N. H. Gardam—Rental Manager

G 8124

47 CARS FOR SALE

1946 PONTIAC TORPEDO "6" SEDANette, in very good condition. Custom radio, heater, defrosters, sun visor, seat covers, two-tone paint. Only $1,295. Trade, terms.
WEST COAST AUTO SALES
927 Douglas, corner Broughton. E 2831

1949 PONTIAC DE LUXE SEDANETTE, in immaculate condition, very low mileage, air-conditioner, defrosters, new tires. Only $1,795. Trade, terms.
WEST COAST AUTO SALES
927 Douglas, corner Broughton. E 2831

1951 HILLMAN MINX DE LUXE SEDAN, in excellent condition, leather upholstery, custom air-conditioning heater and defrosters. Only $1,295. Trade, terms.
WEST COAST AUTO SALES
927 Douglas, corner Broughton. E 2831

1950 MERCURY SEDAN, IN GOOD condition. Custom air-conditioner, defrosters, seat covers. $1,995. Trade, terms.
WEST COAST AUTO SALES
927 Douglas, corner Broughton. E 2831

47 CARS FOR SALE

OWNER LEFT TOWN. LATE 1939 TUdor Ford; good tires and clean throughout. Motor recently reconditioned. Needs brake job. Price $450 or nearest offer. Phone B 8819 or call at 820 Dunsmuir.

ROCK BOTTOM PRICE!
Only $395 for this excellent 1939 Nash sedan. 2487 Florence St. E 7974.
IT MUST BE SOLD!

$1,250—1949 FORD COACH, VERY GOOD condition, new tires, air-conditioner, seat covers, anti-freeze, etc. Must be sold immediately, leaving town. 3809 Saanich Road.

1950 PONTIAC SEDAN, ALL ACCESsories reduced to $1,775. Wednesday only. Will be traded in Thursday. B 5764 or B 4831.

1815 DOUGLAS STREET—AUTO INSURance well written at low rates. Hawkes Foster, Ltd. (Harry Foster, manager). Day or night, B 2101.

THERE ARE NO BETTER BUYS IN town than at K. M. Motors, Ltd., 1101 Yates, at Cook Street. Open evenings. B 5822.

1941 FORD TUDOR, THREE NEW TIRES, heater. $495 low down payment, balance easy terms. B 2033.

1937 CHEVROLET COUPE, $465. GOOD condition, heater, radio and foglights. 1891 Beach Drive. G 1987.

1949 CHEVROLET TWO-DOOR WITH heater. Excellent condition, 21,000 miles. B 6758.

1937 WILLYS SEDAN, FAIR CONDITION. B 8828. 348 Stannard Avenue.

1950 HILLMAN, EXCEPTIONAL CONDItion, black finish, good tires. B 4590.

'48 ANGLIA, FORCED TO SELL. $525 cash. E 8365.

1948 HILLMAN MINX, GOOD HEATER. $750 or nearest cash offer. E 5108.

1932 CHRYSLER SEDAN, GOOD CONdition and running order. $60. E 2386.

SPEEDWAY AUTO SALES
G 7421 Terms — Trades 848 Yates

BRITISH AUSTIN SALES AND SERVICE. Masters Motor Co. Ltd. E 3541.

GLADWELL MOTORS LTD.
LINCOLN - MERCURY - METEOR
"Victoria's Volume Dealer"

'51 Buick Sedan, Dynaflow	
'51 Dodge Sedan, radio, heater	
'47 Lincoln Club, overdrive	$1,750
'51 Meteor Tudor	$1,950
'49 Monarch Sedan	$1,595
'49 Meteor Tudor	$1,495
'49 Ford Sedan	$1,495
'49 Chevrolet Sedan	$1,450
'47 Chevrolet Tudor	$1,295
'46 Oldsmobile Sedanette	$1,195
'41 Ford Tudor	$550
'41 Mercury Sedan	$595
'39 Nash Sedan	$395
'33 Chevrolet Coupe	$195

BRITISH CARS

'51 Austin Sedan	$1,295
'51 Consul Sedan	$1,495
'50 Austin Sedan	$1,095
'49 Austin Sedan	$995
'50 Hillman Sedan	$1,150
'51 Prefect Sedan	$895
'50 Anglia Tudor	$695
'49 Morris Convertible	$650
'49 Anglia Tudor	$450

USED TRUCKS

'51 Chevrolet ½-Ton Pickup	$1,495
'50 Fargo 1-ton Dual, low mileage	$1,495
'48 International Dump	
'49 Mercury ½-Ton Pickup	$1,095
'49 Thames ½-Ton Pickup	$450
'47 Chevrolet ½-Ton Pickup	$795
'47 Mercury 3-ton Flat	
'46 Dodge 3-ton Special, cab on chassis	$795

800 Pandora Ave.
OPEN NIGHTS TILL 9 P.M.
B 2111 (Days) B 2112 (Evenings)

LOUIS NELSON LTD.
827 PANDORA - 810 JOHNSON E 6113

1952 Austin Panel Estate Car—low mileage, heater and defroster, grill guard, two-tone paint job; like new in every respect. Guaranteed. $1295

1952 Triumph Mayflower Coach—air-conditioner, heater and defroster, standard steering column gearshift; metallic grey paint, red leather upholstery, like new. Guaranteed. $1275

1951 Austin Sedan—Less than 6,000 miles by one very careful owner. This is undoubtedly the finest Austin it has ever been our privilege to sell. Come and see it. $1395

1951 Dodge Regent Club Coupe, air conditioner, heater and through-post spotlight, sparkling maroon paint, immaculate throughout, less than 14,000 miles by one owner. Guaranteed $2050

1941 Buick Super De Luxe Sedan, heater and air conditioner, through-post spotlight, back-up light, custom push-button radio, motor and tires excellent, good paint. Has to be seen to be believed, compare it for value. Guaranteed $1050

TWENTY-FIVE MORE CLEAN CARS IN EVERY PRICE-RANGE TO CHOOSE FROM — HIGHEST TRADE-IN PRICES AND BEST TERMS

CENTRAL AUTO
855 PANDORA TO JOHNSON B 6810

— HONESTY —

IS NOT ALTOGETHER SELLING AT A LOWER PRICE—BUT IT IS—STANDING BEHIND WHAT YOU SELL. WE DO BOTH AT CENTRAL AUTO SALES.

BETTER CARS 2 MORE PEOPLE 4 LESS

Masters Motor Co. Ltd.

1949 Flat Convertible. A real snap $450
1949 Thames Panel. A ½-ton delivery van $395
1937 Chevrolet Sedan. Heater, etc., licensed $295
1937 Ford Sedan. Heater, etc; licensed $295

815 View Phone E 3541

PACIFIC AUTO
SALES & SERVICE LTD. 1314 Quadra
"Vern Moore's Personally Selected Car"
We buy, sell, trade up or down
PHONE B 3827 OPEN 9 A.M. TO 9 P.M.

47 CARS FOR SALE

IT DEPENDS!
ISLAND'S LARGEST DEALER SAYS:

A GOOD DEAL DEPENDS ON THE DEALER

And hundreds and hundreds of satisfied car owners have selected at Wilson's because here they could DEPEND on every statement made about every Used Car, and because they knew that the price plainly marked on every car was the same to everyone—NO PRICE JUGGLING—no statements or promises that we will not back up to the limit. HERE ARE JUST A FEW OF THE GOOD USED CARS WAITING YOUR INSPECTION, DAY OR NIGHT, on Western Canada's finest lighted outdoor showroom.

1952 Oldsmobile Sedan, heater, Hydramatic "88"	$3,445
1951 Buick Sedan, radio and heater, Dynaflow	$2,895
1950 Oldsmobile Sedan, heater, Hydramatic "88"	$2,495
1950 Oldsmobile Two-Door, radio and heater, Hydramatic	$2,445
1952 Chevrolet Sedan, heater	$2,245
1950 Monarch Sedan, radio and heater, overdrive	$2,095
1950 Mercury, radio and heater, overdrive	$1,995
1951 Chevrolet, radio and heater	$1,995
1952 Chevrolet Coupe, radio, heater	$1,945
1951 Chevrolet Sedan, heater	$1,875
1950 Dodge Sedan, radio, heater	$1,845
1949 Mercury Coupe, radio, heater	$1,795
1948 Chrysler Coupe, heater	$1,695
1948 Chrysler Sedan, radio, heater	$1,695
1949 Mercury Sedan, heater	$1,595
1950 Kaiser Traveller	$1,595
1947 Plymouth Convertible Coupe, heater	$1,595
1949 Plymouth Sedan, heater	$1,495
1949 Dodge Sedan, heater	$1,495
1951 MG Roadster	$1,495
1951 Morris Oxford	$1,395
1949 Chevrolet Two-Door	$1,395
1949 Ford Sedan, heater	$1,295
1947 Nash Sedan, heater	$1,295
1947 Mercury Coupe, heater	$1,095
1949 Austin Sedan, heater	$995
1941 Buick Sedan, radio, heater	$995
1942 Oldsmobile Sedan	$995

TODAY'S RED-HOT "RED SPOT" SPECIAL

1941 OLDSMOBILE Two-Door Sedan. Was $795. NOW $695
SAVE $100

1939 Buick Sedan Convertible	$895
1941 Plymouth Coupe, heater	$895
1939 Buick Coupe	$795
1939 Plymouth Sedan, heater	$795
1940 Plymouth Two-Door	$795
1939 Chrysler Sedan	$795
1940 Packard Sedan, radio, heater	$795
1939 Pontiac Two-Door	$695
1939 Chevrolet Two-Door	$745
1940 Dodge Two-Door	$595
1941 Dodge Coupe	$595
1941 Ford Coupe, heater	$695
1939 Plymouth Sedan	$695
1940 Buick Sedan	$595
1940 Plymouth Two-Door	$595
1938 Buick Sedan	$595
1937 Chevrolet Sedan	$595
1938 Chrysler Sedan, heater	$595
1940 Chevrolet Two-Door, heater	$595
1948 Standard Two-Door	$595
1947 Standard Two-Door	$595
1937 Standard Sedan	$295
1936 Packard Sedan	$295
1941 Hillman Sedan	$295
1937 Studebaker Sedan	$295
1938 Hillman Sedan	$245
1936 Oldsmobile Sedan	$195
1935 Chevrolet Sedan	$145
1930 Chevrolet Sedan	$95

Dozens of Good Trucks, Deliveries and Pickups At Prices and on Terms You Can't Better

1952 Mercury One-Ton Pickup	$1,795
1951 Chevrolet ¾-Ton Pickup	$1,595
1946 Chevrolet Two-Ton COE	$1,345
1948 International	$895
1949 Austin Countryman	$895
1941 Chevrolet One-Ton Panel	$445

WILSON MOTORS
LIMITED
YATES AT QUADRA
CHEVROLET, OLDSMOBILE and CADILLAC HEADQUARTERS
OPEN EVENINGS — E 1108

USED CAR SPECIALS
AT LOW, LOW PRICES!

1951 PONTIAC SEDAN
1947 STUDEBAKER SEDAN
1950 PREFECT
1950 THAMES
1939 FORD HALF-TON PICKUP
1939 CHEVROLET COACH
1937 PACKARD CONVERTIBLE COUPE
1938 BUICK 8-PASSENGER SEDAN
1936 PLYMOUTH COUPE
1935 DODGE SEDAN
1934 STUDEBAKER SEDAN
1947 MERCURY SEDAN

MOONEY'S
AUTO BODY SHOP
937 View Street Phone E 4177

47 CARS FOR SALE

NATIONAL MOTORS
Your Ford Dealer
Since 1909

Buy a '51 or '52 Ford Today. Drive it up to a year and we will allow you the full purchase price, less ONLY $100 for depreciation on a new 1953 Ford or Monarch.

We can offer you this because of the High Resale Value of FORDS.

1952 FORD TUDOR SEDAN. Radio, heater, ton-ton, 6,000 miles	$2,395
1952 PONTIAC COUPE. Radio and heater, 6,000 miles	$2,150
1952 MERCURY 6-PASSENGER COUPE. Air conditioner, new tires	$2,895
1952 CONSUL SEDAN. Heater	$1,595
1951 FORD 5-PASSENGER COUPE. Overdrive, four new tires	$1,950
1951 FORD TUDOR. Heater, overdrive, four new tires	$2,075
1951 PREFECT SEDAN. Heater	$1,095
1951 AUSTIN SEDAN. Heater	$1,295
1951 FORD SEDAN. Heater, four new tires	$1,970
1951 FORD SEDAN. Heater, four new tires	$1,970
1951 MORRIS CONVERTIBLE	$950
1950 CHEVROLET TUDOR. Heater	$1,550
1950 CHEVROLET SEDAN. Heater	$1,640
1950 CHEVROLET TUDOR. Heater	$1,545
1949 CHEVROLET TUDOR. Heater	$1,395
1949 PONTIAC SEDAN. Heater	$1,395
1949 FORD SEDAN. Heater	$1,485
1949 FORD TUDOR. Radio and heater	$1,475
1949 FORD TUDOR. Heater	$1,425
1947 MONARCH SEDAN. Heater	$1,245
1948 AUSTIN SEDAN. Heater	$895
1950 FORD TUDOR. Heater	$1,675
1950 AUSTIN SEDAN. Heater	$950
1950 PONTIAC SEDAN, "Chieftain 8," Heater	$2,095
1950 MERCURY SEDAN. Radio and heater, ovedrive	$2,095
1941 PONTIAC COUPE. Heater	$795
1940 PLYMOUTH SEDAN	$695
1940 AUSTIN SEDAN	$295
1939 PACKARD SEDAN	$595
1938 BUICK SEDAN. Hydramatic	$595
1936 FORD COUPE. Heater	$225
1936 STUDEBAKER SEDAN. Heater	$395
1935 FORD SEDAN	$195
1934 FORD SEDAN	$195
1934 CHEVROLET SEDAN. Good motor	$295

MANY MORE TO CHOOSE . . .
ALL MODELS . . .
ALL MAKES . . .

TODAY'S SPECIAL

1950 PREFECT SEDAN, was $975, now $875
SAVE $100

A Courteous National Salesman Is as Close as Your Phone! All '51-'52 Fords Have Four Brand New First Line Tires, Regardless of Mileage. Look at the Saving to You! National Will Credit You with $100 on any Old Car, that runs and has current License Plates, on the purchase, now or later of a New or Used Car. $75.00 With No Plates.

TRUCK VALUES

1952 THAMES ½-Ton Panel	$895
1951 CHEVROLET ½-Ton Panel	$1,495
1950 MERCURY PICKUP ½-Ton, Heavy Duty Transmission	$1,195
1949 MERCURY PICKUP SPECIAL	$895
1948 FORD ½-Ton PICKUP	$895

Your
Ford, Monarch, Consul, Zephyr Dealer

"HEART OF AUTO ROW"
819 Yates Street - - 871 View Street
G 8177
OPEN EVENINGS

Victoria Super Service Ltd.

Offer the opportunity to purchase a Morris or M.G. car and take delivery in England. Use this car for the duration of your visit to the Old Country and it will be shipped back to Canada for your use on your return.

USED CARS

1947 STUDEBAKER CHAMPION CONVERTIBLE, excellent condition, low mileage, original paint; overdrive, radio, climatizer, spotlight and loads of other extras. Special $1595
$595 Down

1946 MONARCH SEDAN, excellent body and mechanical condition, good tires $1095

1946 PACKARD COACH, lots of extras $1395

1939 NASH AMBASSADOR, excellent condition $595

1949 ANGLIA, new car condition $695

Also Morris, Prefect, Vauxhall, Fords, Chevrolets, Pontiacs and many other American and English cars to choose from.

VICTORIA SUPER SERVICE LTD.
Blanshard at Johnson G 4934

47 CARS FOR SALE

DAVIS MOTORS
TWO LOCATIONS
900 Fort St. 920 Yates St.
Where Car Buying Is Made Easier

$49 DOWN

To buyer with good credit standing and with steady income we have arranged special terms with extremely low down payments.

'40 BUICK SEDAN	$749
'40 DODGE COACH	$499
'40 DODGE SEDAN	$649
'41 DODGE SEDAN	$749
'33 BUICK SEDAN	$149
'34 BUICK SEDAN	$149
'39 CHEVROLET COUPE	$599

PLUS MANY OTHERS AT $49 DOWN

and These at $99 DOWN

'47 CHEVROLET COACH	$1299
'50 MORRIS OXFORD, heater	$1399
'42 FORD COUPE	$799
'41 NASH 5-Pass. COUPE	$799
'51 HILLMAN, heater, low mileage. Choose from two—one beige, one blue	$1299
'51 AUSTIN. Heater, low mileage	$1299
'46 CHEVROLET SEDAN	$999
'47 MERCURY SEDAN	$999
'49 AUSTIN A40. Completely rebuilt	$999
'46 PLYMOUTH SEDAN	$999
'47 PLYMOUTH SEDAN	$1299

OTHERS TOO AT $99 DOWN

$99 Is the Full Price on These Drive-Away Specials
Complete With Licence

'34 FORD SEDAN	$99
'35 PLYMOUTH SEDAN	$99
'36 AUSTIN COACH	$99
'36 CHEVROLET SEDAN	$99

PAYLOADERS PRICED LOW
These for $49 DOWN

'49 THAMES PANEL	$449
'39 FORD SEDAN DELIVERY	$549
'41 CHEVROLET 1-TON FLAT DECK	$549

These for $99 DOWN

'50 VANGUARD PANEL	$999
'47 STUDEBAKER FLAT DECK	$999
'48 INTERNATIONAL 1½-TON	$999
'46 CHEVROLET ½-TON PANEL	$999
'48 G.M.C. ¾-TON PICKUP	$1299
'49 CHEVROLET ½-TON PICKUP	$1199

DAVIS MOTORS
TWO LOCATIONS
900 Fort St. 920 Yates St.
G 8154 G 8342
Evening calls: B 1454, E 6129
FORT STREET SHOWROOM
OPEN EVENINGS UNTIL 9

STOCK REDUCING SALE

Check these values—compare the cars we offer—some are priced hundreds of dollars below list. We need the space, so you get the bargains.

1949 AUSTIN A40 SEDAN	$895
1950 MORRIS MINOR CONVERTIBLE	$889
1947 HILLMAN SEDAN	$695
1947 CHRYSLER WINDSOR SEDAN	$1445
1935 FORD "85" COACH	$269
1942 HILLMAN SEDAN	$395
1949 DODGE SEDAN	$1495
1938 DE SOTO SEDAN	$489
1935 PACKARD SEDAN	$299
1946 CHEVROLET SEDAN	$945
1950 AUSTIN A40 SEDAN	$1095
1946 PONTIAC SEDAN	$999
1940 FORD COACH	$545
1938 CHEVROLET SEDAN	$395
1941 CHEVROLET COUPE	$745

THOMAS PLIMLEY
LTD.
Est. 1893
1010 YATES G 7161

Esquimalt Service

THREE LATE MODEL ENGLISH CARS RECENTLY REPOSSESSED
All in perfect condition

1952 AUSTIN STATION WAGON, heater and defroster, only 8,000 miles $1450

1950 VANGUARD, heater and defroster, very low mileage $1095

1946 HILLMAN, immaculate, four new tires $650

The above and other excellent repossessions may be handled with as low as 10 per cent down by any responsible family.

CORNER ESQUIMALT AND ADMIRALS
E 5651

47 CARS FOR SALE

Just Like an EASTER PARADE
Green Ones
Black Ones
Blue Ones

AND THEY'RE ALL GOLD SEAD GUARANTEED USED CARS
COME AND SEE!

1951 METEOR CLUB COUPE. Heater, only 11,000 miles. See this one. DOWN only	$795
1951 CHEVROLET SEDAN. Heater. A really beautiful car. Down payment	$750
1950 PREFECT SEDAN. Up to 40 miles per gallon	$895
1950 AUSTIN A40 SEDAN	$1195
1948 HILLMAN MINX SEDAN	$850

THREE LOTS TO SERVE YOU
1033 and 1061 Yates
1900 DOUGLAS ST.
Across From the Bay

J. M. WOOD MOTORS
YATES AT COOK Phone G 7196

OLSON'S
1036 Yates G 1144

OUR LOT'S A MESS

Due to Our Reconstruction Program—But You Won't Mind the Debris

WHEN YOU SEE OUR VALUES

If You Can Get on Our Lot You'll Find THE BEST DEALS IN TOWN

OLSON'S
G 1144 1036 YATES

Compare Our Values

1952 HILLMAN DE LUXE SEDAN. Only 4,000 miles	$1495
1951 HILLMAN DE LUXE SEDAN. Heater, etc.	$1195
1950 HILLMAN DE LUXE SEDAN. Heater, etc.	$995
1949 HILLMAN SEDAN. Heater, etc.	$895
1949 HUMBER HAWK SEDAN. Small mileage	$1445
1947 FORD COACH. Heater	$895
1951 CHEVROLET SEDAN. One owner. Heater	$1795
1948 AUSTIN A40 SEDAN	$745
1936 NASH SEDAN. Heater. A very good runner	$195

JAMESON MOTORS
LIMITED
740 Broughton Street, Victoria, B.C.

PITZER & NEX
MOTORS LTD.
2650 Douglas Street — E 4023

Coming soon—The 1953 Hillman Minx with 33 New Features

1951 HILLMAN MINX	$1350
1950 HILLMAN MINX	$1095
1947 HILLMAN SEDAN	$645
1948 DODGE SPECIAL De Luxe Sedan	$1195
1947 HUDSON SUPER SIX SEDAN. Custom radio, heater, new tires. Only	$995
1940 MERCURY FORDOR SEDAN	$495

TRADES AND TERMS

ATTENTION!

Ford and Chevrolet Owners

Check Our Deal on 1953 Plymouth With the Sensational New Balanced Ride Before You Buy Any Other Car

OLSON MOTORS
LTD.
1060 Yates St. G 1144

Princess Auto Sales Ltd.
839 JOHNSON STREET B 2241

THIS WEEK'S SPECIAL:

1938 De Soto Convertible, fully equipped, immaculate condition. A good buy at	$850
1947 Chevrolet Sedan	$1,195
1950 Hillman Sedan, Two ton, white wall tires, immaculate condition, one owner	$1,095
1950 Prefect Sedan	$895
1941 Plymouth Sedan, one of the nicest	$895
1942 Studebaker Coupe. Rebuilt motor. At	$775

Several 1935-1939 Plymouths and Chevrolets ranging from $250 to $495.

47a TRUCKS and TRAILERS FOR SALE

GOOD CONDITION. COMPLETE HIGHway logging truck and trailer, ready to work in approximately two weeks. 1950 Dodge four-ton rear end, 9.00 tires. Trailer eight-foot bunks, etc. Total weight six tons. Load allowance, legal 15 tons, G.V.H. 21 tons approximately. Reasonable terms accepted, $3,856. Belmont 154T or 920 Island Highway.

NEW HOME OF INTERNATIONAL, Mooney & Son, 937 View Street, E 4177.

AN AGE OF GREATNESS

No. 76—Cadiz!

Cadiz lay at Drake's mercy. He boldly sailed into the harbor to "singe the King of Spain's beard" as he later boasted merrily. Sinking, burning and taking prizes, he seized or desttoyed no fewer than 80 ships, some of them men-of-war, some merchantment. Six vessels laden with provision for the invasion fleet were taken captive. The raid was of deep importance. There could be no invasion this year. More, Drake had given great heart to English sailors. Never again would Englishmen in their little ships feel afraid of the great round-stemmed galleons. Most important, Spanish naval administration was in complete chaos! From April to June Drake caged the Spaniards in their ports. He challenged the Spanish admiral, Santa Cruz, to come out from Lisbon and fight. But Santa Cruz was a broken man, fatigued, beset by worries, out of favor with his King. He would not fight with Drake, who sailed home victorious. (Tomorrow: Warning!)

47 CARS FOR SALE

47a TRUCKS and TRAILERS FOR SALE

IF YOU WANT TO SAVE MONEY—READ THIS

Your truck repairs will be less if you bring them to us. Why? No unskilled labor to work on your truck. Our mechanics are experts on truck repairs. Knowledge saves time — saves labor, reduces the cost to you. Drive in and let us give you an estimate.
"A ROLLING TRUCK GATHERS MORE DOLLARS."

FARWEST MOTORS LTD
YATES AND VANCOUVER STREETS
G 8174 G 8174
Ask for Bill Webber

1950 LEYLAND DIESEL TRACTOR
AS NEW
and
24-FOOT SEMI-TRACTOR
For Further Information Phone B 2445

47b PARTS, TIRES and ACCESSORIES

SPRINGS, GLASS AND BRAKE LININGS. Sandy's Auto Parts 731 Cormorant. E 7521.

CLARKE'S AUTO PARTS. 1201 DOUGLAS. Used parts for cars and trucks.

SPECIALS
DRIVING LIGHTS, PAIR
$7.50 - $15.00
UTILITY SPOTLIGHT
$10.50
TIRE CHAINS, ALL SIZES
BACK-UP LIGHTS
$4.25 - $7.95
GYRO SKID CONTROL
$49.50
TURN INDICATORS, 1951 TO 1953 CARS
$15.00
MIRRORS AND EXHAUST DEFLECTORS
National Motors LIMITED
819 YATES STREET G 3171

PROTECTO LIGHT
Protects you when lights fail. A red scientific reflector composed of approximately 30,000 small glass beads PER square inch which reflects light many times brighter than white paint. Easily applied to car bumpers, trucks, trailers and bicycles. Available in strips at 75c each, and diamonds 4 for 25c. See them today at
DICKINSON & DUNN
ARENA WAY BACK OF THE BAY

RE-TIRE-MENT PLAN!
Don't pension off those smooth, worn tires! Get Goodyear factory-approved retreads. Take advantage of our Re-tirement plan and pay as you ride.
"The Island's Largest Tire Shop"
VICTORIA TIRE LTD.
E 9111 Government at Herald B 6184

NEW 6-VOLT BATTERIES
$11.50 Ex.
12-Volt Acme Fibergias batteries, $23 ex. —18 months' guarantee.
FRANCIS BATTERIES & TIRES LTD
1412 Quadra Street Phone E 7032

47c AUTO REPAIRS and SERVICE

SPEEDOMETER AND WINDSHIELD Wiper repairs. Chet Dowman, 724 Johnson. E 1411.

PERRY'S BODY SHOP—FINEST COLLISION repairs. 3001 Douglas. B 4324.

MOONEY'S AUTO BODY SHOP. E 4177. Complete collision repairs, painting, etc.

SPECIAL
FOR AUSTIN A40s
Complete
Valve Grind and Motor Tune-Up
Includes:
1. Refacing Valves and Seats.
2. Cleaning Carbon.
3. Necessary Gaskets.
Total Price $18.95
THOMAS PLIMLEY LTD
1010 YATES Est. 1893 G 7161

47d AUTO FINANCING and INSURANCE

PURCHASE YOUR CAR AT 50% REDUCTION IN CARRYING CHARGES
4½% INTEREST ON UNPAID BALANCE
GILLESPIE HART & CO. LTD.
611 FORT STREET G ARDEN 1181

AUTOMOBILE FINANCING
Purchases of automobiles, household appliances and industrial equipment financed on monthly payment plan. Loans on late model cars.
Reasonable Rates Prompt Service
ISLAND FINANCES LIMITED
1112 Broad Street Phone G arden 6831

CAR INSURANCE COSTS ONLY $17 TO COVER IN B.C. TO GET A PINK CARD
J. W. BUCKLER INSURANCE AGENCIES
918 Government Street Phone E 2144

48 CARS and TRUCKS WANTED

SPOT CASH
Paid for Good, Clean, Late Model Used Cars
DAVIS MOTORS LTD
900 Fort Street 930 Yates Street

CLEAN CARS WANTED TO BUY OR consign. Call B 2241. Princess Auto.

CARS WANTED CASH OR CONSIGNment. Pitzer & Nex Motors Ltd. E 4023.

WANTED 1939 to 1942 CAR SEDAN preferred, cash. Call B 1041.

URGENTLY NEEDED FOR CASH
Late Model Cars in Good Condition
WEST COAST AUTO SALES
807 Douglas (Corner Broughton) E 7531

49 BOATS and MARINE FOR SALE and WANTED

BOAT LUMBER FOR SALE
Yellow Cedar—E. G. Red Cedar—Hardwoods. Extra long plywood panels. Boat Plans, etc.
BUILDERS SASH & DOOR LTD
350 Garbally Road B 3171-3172

EVINRUDE SALES & SERVICE
Propeller Adjusters
VICTORIA MARINE WORKS
2005 Gov't St. Day, E 8816; eves., E 3693.

49 BOATS and MARINE FOR SALE and WANTED

BEFORE YOU BUY . . . SEE THE latest in outboard pleasure—18-foot Express Outboard Cruiser, speeds up to 23 m.p.h. with Johnson 25 h.p. outboard. Also on display, 1953 Peterborough boats, Johnson outboards, Wisconsin and Briggs-Stratton engines, and the sensational Davidson Fibreglass dinghies.

ANGUS MARINE SALES AND SERVICE
Specialized parts and repair service.
564 Yates Street G 7431

24-FOOT CABIN CRUISER, SLEEPS two, cheap, $250. Quick sale. H. Richards, Florence Lake Road, Langford. Can be seen Hall's Boathouse.

OZARKA LAMINATED BOAT KITS
A Model for Every Purpose
THE PATTERN SERVICE
B 6358 1066 Summit Avenue E 5435

WRITE FOR OUR FREE CATALOGUE on Kermath engines, boats and boat hardware. Homewood Marine Ltd., 1733 W. Georgia, Vancouver, B.C.

30-FOOT AUXILIARY SLOOP, FULLY equipped. Would consider trade of good used car. Phone B 4428.

ALL CASH FOR CABIN CRUISER, 25 to 35 feet in length. Please give age, size, full particulars. Box 1770, Victoria Press.

THREE-H.P. LAUSON OUTBOARD, RUN 13 hours only, 1952 model, $175. Reynolds Garden House, Elk Lake, Colquitz 216-T.

1953 JOHNSON SEAHORSE OUTBOARD motors. Ramsay Machine Works, G 5314.

SCHMELZ MACHINE SHOP
950 LANGLEY STREET G 7543

MANNING-MITCHELL
RACING COPPER
ANTIFOULING SHIPPING COPPER
BAPCO COPPER
TRIPLE "C"
In fact all under water preservatives for your hull.
SHIP CHANDLERS
(McQUADE'S LTD.)
1214 WHARF STREET PHONE E 1141

Fiberglas covering for boats. Laminated Fiberglas boats, 8' and 12'. Triple "C" Anti-Fouling, one year guarantee against growth. Martin Outboard Motors.
Surfacing Products Ltd.
849½ FORT ST. B 1928

FOSTER'S SHIPYARD
Build and repair vessels of all types. Machine work, welding, etc. Marine ways. 419 Bay Street. Phone E 0408.

51a MORTGAGE LOANS

APPLICATIONS FOR MORTGAGE loans appreciated, quick decisions. The following amounts available now: $1,250, $2,500, $4,000, $7,500 and up.
F. N. CABELDU LTD
1212 Broad Street E 7174

FUNDS ON HAND AND IMMEDIATELY AVAILABLE FOR MORTGAGE LOANS. Large and small amounts—low interest, quick decisions. Repayments to suit. Reasonable charges. Mortgages and agreements purchased.
Consult Our Mortgage Department
P. R. BROWN & SONS LTD.
Serving Victoria for Over 50 Years
1112 Broad Street Phone G arden 7171

APPLICATIONS FOR LARGE OR SMALL mortgages appreciated. NHA loans available. We specialize in refinancing, also purchasing mortgages and agreements. J. D. Smith, Financial Survey Limited, 1324 Government Street. G 9305.

MORTGAGES PRIVATELY AND QUICKly. Home Realty, 1039 Douglas. B 6246.

A. Bernard & Co. Ltd.
LARGE AND SMALL AMOUNTS FOR residential and business properties at low rates. Progressive N.H.A. building loans at prevailing rates.
629 FORT ST. Phone Garden 933b

52 WANTED TO BORROW

WANTED—CLIENTS WITH LARGE OR small sums of money to invest in first mortgages at 6% and 7% interest, good monthly payments. Inquiries appreciated. J. D. Smith or W. S. Kirkpatrick, G 9305. Financial Survey Limited, 1324 Government Street.

53a TIMBER WANTED

LARGE OR SMALL STANDS OF TIMber, standing or felled and bucked, yarded or cold-decked. Also long or short logs. Atom Lumber Co., 210 Johnson Street West. B 2249, evenings, G 0912.

54 BUSINESS OPPORTUNITIES

LOOK! LOOK! LOOK!
BLOCKS - HOTELS - STORES
REVENUE
AUTO COURTS

8 UNITS, VICTORIA, A SNAP	$36,500
9 UNITS, SEAFRONT, BOATS	$36,000
6 UNITS, DE LUXE, 2 ACRES	$17,000
11 UNITS, TRAILERS, SHOP	$39,950
6 UNITS, 2 ACRES, SEA VIEW	$16,800
CABINS, LODGE, GARAGE	$19,950
11 UNITS, ON SEAFRONT	$47,500
APARTMENTS GROSSING	PRICE
22 SUITES	$13,000 — $ 81,000
13 SUITES	$10,000 — $ 65,000
10 SUITES	$ 5,500 — $ 29,800
4 SUITES	$ 3,300 — $ 23,500
7 SUITES	$ 5,616 — $ 34,000
35 SUITES	$25,000 — $175,000
14 SUITES	$10,284 — $ 63,000
15 SUITES	$10,326 — $ 94,500

BUSINESSES - STORES - CAFES - HOTELS

CITY CAFE, GOOD VOLUME	$21,000
DINE AND DANCE, COUNTRY	$18,500
HOTEL, 65 ROOMS, CAFE	$94,000
HOTEL, ROOMS, SHOPS	$58,500
DOWNTOWN BRICK BLOCK	$12,000
SUPERMARKET, $70,000 YEAR	$11,000
GENERAL STORE, P.O., HOME	$16,000
SEAFRONT GARAGE, CAFE	$26,000
GARAGE, NEW CAR AGENCY	$13,650

FOR BUSINESSES—SEE A BUSINESS REALTOR
MARRIOTT REALTY
NO. 3, 715 FORT - E 0423 - RES. E 1895
VICTORIA'S REVENUE HEADQUARTERS

SUBURBAN GROCERY AND TEA ROOM, excellently located to cater to summer patrons. Year-round business, one can handle. Rent including living quarters only $35 per month. Priced at $2,700 plus stock at invoice. Ask for Mr. Heine. B.C. Land. G 4115.

FOR SALE TO CLOSE AN ESTATE, $10,000 public utility bonds to yield 5.389%. These bonds have an exceptionally good history. Bank references available if required. Apply Box 752, Victoria Press.

$1,300 CASH WILL BUY AN ESTABlished restaurant business with substantial monthly income. Building and fixtures on lease; details upon request. Mrs. Armstrong, B 2533.

$3,000 FULL PRICE. WELL ESTABlished business. Suit mechanically-inclined retired gentleman. Light, clean, easy work. Very small overhead. Short hours. Box 2017, Victoria Press.

NOW IS THE TIME TO BUY
BEACH PROPERTY
Popular commercial beach including 100 acres of land. Excellent revenue. Full price only $32,500
APARTMENT
Clear revenue $2,950. Six neat self-contained suites. First class location. Price $25,000
GOOD FAMILY GROCERY
Last year's turnover $71,000. Price including stock $11,000
ASSURE YOURSELF of a desirable apartment site. Present revenue pays well on the asking price $10,000
L. J. Coltis, Evenings E 6346
PEMBERTON, HOLMES LTD.
Days G 8124 1002 Government Street

APARTMENTS
SELF-CONTAINED

Four suites, new, close in	$32,000
Three suites, four years, close in	32,000
Five suites, 2½ years, close in	38,000
Six suites, close in	39,500
Exceptional revenue on Douglas	$45,000

Also all sizes of Auto Courts, six to 30 units.
Please contact Mr. Jackson at E 7194 or evenings, Belmont 1712-G or Mr. Nelson at E 7194 or residence E 5833.
Newstead Realty Ltd.
766 FORT STREET E 7194

TOWN & COUNTRY HOMES LIMITED
Phone B 7276 1923 Quadra Street

HOLD YOUR HAT
Two Extra Specials
No. 1—Hunting-fishing auto court, government approved. Owner must go East and will accept any reasonable offer. Full information on request.
No. 2—Grocery, confectionery and coffee bar. No living quarters, but can be added. Owner ill and must sell at sacrifice, or will trade for good home as part payment.
Phone W. Amos G 3606, Evenings B 7276, Anytime

54 BUSINESS OPPORTUNITIES

UP-ISLAND RESTAURANT TO RENT OR FOR SALE
A BEAUTY — NEW — ON MAIN HIGHWAY
In No. One Tourist Centre. New equipment worth $8,000 selling for $5,500. Rent the building for $150 per month—living quarters—or rent the equipment and the building for $200 per month. Circumstances prevent the owner from operating so must sacrifice. This is one of the finest new restaurants to be built on the Island in recent years.

PROVEN INVESTMENT
19% SURE
Hotel in one of Vancouver Island's fast-growing and most prosperous towns. Beautifully located. Steady 12 month revenue of approximately $20,000. Expenses, including wages, $7,510. There is no work whatsoever for the owners to do except to supervise. Excellent suite for the owners. This is one of the best-equipped and furnished hotels on the Island. Throughout the week there are no vacancies, people are turned away daily. There is no guess-work in this proposition, the revenue is a well-established fact, the expenses are set, the difference your profit, $12,500. For a return as large as this, one would expect to pay over $100,000, but the asking price is away below this. Terms are available.
For full particulars regarding any of the above, call J. M. Chesman or K. R. Liss, evenings, E 4833 or B 5865.
Evenings, E 4833 or B 5865; Days, G 8124

PEMBERTON, HOLMES LTD.
1022 GOVERNMENT ST. DAYS, G 8124

REVENUE PROPERTIES

Four-year-old building containing six stores and four suites. Price	$24,000
Ice cream, lunch counter and newsstand, etc. In new building. Price, plus stock	$8750
Coffee Bar	$4500
Apartment, 14 suites	$63,000
Apartment, seven suites	$50,000
Guest House, good location	$16,500

Call Mr. Clark for information, Evenings E 8097
H. G. DALBY & CO. LTD.
634 VIEW STREET, VICTORIA, B.C.
E 6241

GROCERY AND CONFECTIONERY
Turnover: $50,000 Per Year
Nice clean stock. Good fixtures. Low rent on lease. Definitely a good buy. Ideal for two people. Full price with stock included $7500
We Have Other Stores to Show You With or Without Living Quarters
Stan Hyland, G 9305; Res., Colq. 24H
FINANCIAL SURVEY LTD.
1324 Government St. G 9305

55 EXCHANGE REAL ESTATE

IF YOU HAVE A HOUSE, HOUSE WITH revenue, apartment block, auto court, farm, first or second mortgage to exchange, phone J. D. Smith, G 9305, evenings E 5884. Financial Survey Limited, 1324 Government Street.

TWO AGREEMENTS, VALUE $3,200 AND cash for revenue bearing. Hundreds of exchanges. Hope Realty Limited, 1029 Douglas Street. B 6246.

TRADE, SELL, BUY BUSINESSES. SEE Marriott Realty, 715 Fort. E 0423. E 5230.

DE LUXE APARTMENT FOR BUNGALOW
Four de luxe suites, five years old. Automatic hot water heating. Refrigeration. Choice location. WALKING DISTANCE. Will exchange for modern bungalow in good district. Call today.
L. E. Kirk, G 9305; Res. E 6528
Financial Survey Ltd.
1324 Government Street G 9305

56 LISTINGS CANCELLED

AGENTS PLEASE NOTE—MR. ISAACson's property on Millstream Road, Langford, and 481 Sturdee Street, Esquimalt, listed exclusively with Johnny James of Western Homes Ltd., until April 21, 1953.

145 WELLINGTON—LISTED EXCLUSIVELY with Stan Evans of Western Homes Ltd.

785 DAFFODIL SOLD.

56a LISTINGS WANTED

WE HAVE A CLIENT WHO REQUIRES 30 to 300 acres, timbered, with seafrontage and beaches, Victoria to Campbell River; $30,000 to $100,000. Please send complete information and snaps or photos, Mr. Heine, The British Columbia Land & Investment Agency, Ltd., 922 Government Street, Victoria. G 4115.

URGENT—PLEASE
Have you a three-bedroom home with large living room, oil heat and basement, any good close-in district, for a young executive with $4,000 to $5,000 in cash and the balance up to $100 per month. Call Ken Liss, Pemberton, Holmes Ltd., G 8124, or evenings, B 5865.

LISTINGS WANTED — LIST YOUR property with F. N. Cabeldu, Ltd., for immediate attention. Phone E 7174.

DUPLEXES AND REVENUE PROPERTIES
All types of revenue properties urgently required. Prompt attention.
BERNARD & CO. LTD.
629 FORT ST. Phone G9335

57 HOUSES FOR SALE

Side-by-side duplex on large nicely treed corner lot, 120x120, containing one four-room suite and bath, one three-room suite and bath. Full concrete basement. Hot-air heat, double garage. $3,500 handles. Full price, $8,250.
Call Mr. Murphy, Residence, B 5657
GORDON HEAD DISTRICT
A comfortable cottage on ¾ acre with fruit trees. Living room, kitchen, two bedrooms and bathroom. Price $4,250.
Call Mr. Francis, B 2349
J. W. O'REILLY
605 Courtney Street E 0632

HOLDING UNDER V.L.A. FOR SALE—2½ acres Central Saanich, four-room house, basement, good water, drilled well. Terms arranged. Under D.V.A. or private. Keating 38K, after six, night.

SIDE GLANCES By Galbraith

"I wish she'd get over that spring fever—she's starting to distract me, looking out that window so much!"

57 HOUSES FOR SALE

CHARMING SEAFRONT—FULLY AND tastefully furnished, including the latest in range and frig. Large garden lot with beautiful view. A modernized bungalow. Large bright rooms, open fireplaces in living, dining and rumpus rooms. French doors to sun deck. Modern arborite kitchen with nook. Master bedroom down, two other larger bedrooms up. Full concrete basement, hot-water oil heat. Owner U.S.-bound. Full bargain price, $12,600. Call John Edmund at E 7194 or evenings E 3883. Newstead Realty Ltd., 766 Fort Street.

FOUR-YEAR-OLD WHITE STUCCO home, beautifully landscaped lot, oak floors; living room 20 feet long; dining room, large Arborite kitchen, utility room, two bedrooms, one suitable for twin beds; fireplace; insulated; oil furnace. 1,000 feet of floor space. Situated in the Doncaster area. Can be handled for $2,300 down. Full price $7,900. Contact I. V. Saunders, G 9458, Sundays or evenings, or Newstead Realty, 766 Fort Street. E 7194.

ATTENTION! ACTION!
Distinctive property for sale. Six bathrooms, plus extra plumbing in basement. Fully automatic General Electric oil hot water heating unit. Price to sell, open to reasonable offers for limited time only. Please do not waste your time nor ours if not genuinely interested. For appointment phone G 7358.

OAK BAY, SOUTH OF THE AVENUE. Bungalow containing six rooms, all on one floor. Older-type house but modernized in every way and in perfect condition throughout. Oak floors in living room, guest-size dining room, den and hall. Basement, hot-air furnace, tubs and drive-in garage. Two highly-developed lots—trees, lawns, flower beds, etc. Very quiet location. Phone E 7585 for appointment to inspect. No agents, please. Price, $9,950.

$7,950 — FOUR-ROOM BUNGALOW IN High Fairfield location. Cedar shake finish, only three years old; very attractive. Price includes extra lot worth $1,500. Early possession and terms arranged.
ALTON & FLEMING
1006 Blanshard St. Eves., E 4762
Days, G 5112

$1,400 DOWN
Four-room bungalow not quite completed, utility room and part basement. Good chicken house with approximately 30 chickens. Located on ½ acres of land. Excellent buying at $4,750. Phone Vic Turner, Hope Realty Ltd., B 7643, evenings G 2856.

6 ON 1—$2,500 DOWN—HALIFAX-bound, must sell! Older type, three bedrooms, full basement. Jubilee district. $7,600. Call John Edmund at E 7194 or evenings E 3883, Newstead Realty Ltd., 766 Fort Street.

JAMES BAY, HALF BLOCK FROM PARliament Buildings. Older-type five-room home and garage. Good location, $5,000. Call Reg Caselton, Pemberton, Holmes Ltd., G 8124, or after hours, E 8464.

LANGFORD — HANDYMAN'S SPECIAL, almost finished home, 32x50, move in now. Plumbing, wiring and floors complete. Price $3,500. Phone Belmont 306 for appointment.

MAGNIFICENT WATERFRONT HOME. Revenue $1,800 down. Box 1764, Victoria Press.

P. R. BROWN
& SONS LTD.
Est. 1900
1112 Broad Street Phone G 7171

NORTH DOUGLAS
First class family home situated on a nice large lot, 90x185, has large living room, dining room and kitchen down; two bedrooms and bathroom up; full basement, hot-air furnace, separate garage. Close to bus, school and shopping. This home is in spotless condition inside and out.
Price $6850

JAMES BAY
Don't fail to see this modern stucco bungalow situated on a nice boulevarded street and close to Parliament Buildings and sea. Has living room, dining room, two bedrooms, bathroom and kitchen. Full basement, hot-air furnace and separate garage. Reduced for quick sale. Price $8400
Please phone A. M. Millar, Eves. G 9214

SECLUDED WATERFRONT
Tudor stucco on inside water. Lovely views. Good lot. Downstairs includes living room, kitchen, dining room, bedroom and complete bathroom. Up: bedroom, closets, full bathroom. Fully insulated.
Price asked $10,500
Please call R. Cox, Office E 7181, Res. E 3814

OAK BAY FAMILY HOME
Lovely family home situated on a quiet street, south of the Avenue, close to school and transportation. Built on through hall plan, with large living room with fireplace, guest size dining room, two bedrooms, cabinet electric kitchen and Pembroke bath on main floor. Upstairs three bedrooms. Full cement basement with Oil-O-Matic air-conditioned heat. Drive-in garage.
Full value at price of $11,000
For further information please contact J. H. Ledger, Office E 7181, Res. B 6641
SWINERTON & CO., LTD.
620 BROUGHTON STREET

57 HOUSES FOR SALE

W-E-S-T-E-R-N HOMES LTD.
611 YATES STREET B 2157
Member Real Estate Board of Victoria

"$1850 DOWN $1850"
"FAIRFIELD EXCLUSIVE"
"3-Bedroom Semi-Bungalow"
Situated just off May Street. Older-type family home, in excellent condition. Reception and through hall, large living room, full dining room with fireplace, built-in buffet, spacious cabinet kitchen, new cupboards; utility room; three bedrooms upstairs and clothes closets; three-piece standard bathroom; basement, new hot-air furnace, rumpus room (finished). Full price $7350
Terms, $1,850 down, $60 per month; low taxes; new Duroid roof.
Phone Cliff Green, G 4209; Norman Thornber, B 1375; Office, B 2157

!! TWO $1500 SPECIALS !!
"NO. 1"
Cute stucco bungalow of four nice rooms, attached garage and full high basement. Completed only nine months ago. Comprising living room with fireplace, oak floor, two bedrooms, four-piece Pembroke bathroom, sunny cabinet kitchen, wired for range, tile sink; basement houses laundry tubs, furnace and white enamel hot-water heater. Three-mile circle, lovely view. Terms $1,500 down, $65 month.
Full price $7950
"No. 2"
Located on Wellington Street in Fairfield, this dandy seven-room home could be family or duplex. Lovely condition; it comprises living room, guest-size dining room, den or bedroom, and modern cabinet kitchen on main floor; three lovely bedrooms and Pembroke bathroom upstairs; new plumbing fixtures. Basement furnace and drive-in garage. A real good deal at $1,500 down, $65 per month. Full price $7950
Stan Evans, B 2157; Eves., G 8286

!! CLEAR LOWER DECKS !!
NAVY PERSONNEL
$1500 DOWN $1500
STUCCO BUNGALOW
A nice home in Esquimalt in the lower price bracket is the only way to describe this nearly new stucco bungalow. It has a through hall with oak floors, good-size living room with Heatilator fireplace, two good bedrooms with closets, three-piece Pembroke bathroom, cabinet kitchen with loads of cupboards, utility room with laundry tubs. Separate garage, nice lot in good location. Full price with $1,500 down and convenient monthly payments $7250
Call Johnny James or Cliff Green, B 2157 Eves., B 6515 or G 4209

BRAND NEW
$1500 DOWN $1500
4-ROOM BUNGALOW
2½ ACRES
Four-room stucco bungalow in Langford. Living room, two good bedrooms, four-piece Pembroke bathroom, large cabinet kitchen, attached garage. Two and one-half acres of ground. $1,500 down and $35 per month buys this at $7250
Call Johnny James, B 2157; Eves. B 6515

FAIRFIELD
BY THE SEA
BY THE PARK
BY THE WAY
IT'S
$1500 DOWN $1500
This is really good, a five-room bungalow near Beacon Hill Park, full basement, furnace, living room, dining room, two bedrooms, three-piece bathroom, kitchen. Good lot. $1,500 down, $35 per month at the full price of $6500
Call Bob Allen or Johnny James B 2157; eves., B 3869 or B 6515

J. H. WHITTOME
& CO. LTD.
1218 BROAD STREET B 4255

OAK BAY
SEA VIEW
Located real close to the water, with an outstanding sea view, and on a very attractive 51'x110' landscaped lot, you will find this spotless bungalow. FEATURES: Large living room with fireplace, modern cabinet kitchen including range, two bedrooms, three-piece bathroom, etc. All main rooms face view. Full cement basement with laundry facilities, hot-air furnace and drive-in garage. Very handy to bus transportation. The perfect opportunity for a retired couple.
FULL PRICE $9250
Ask for Mr. Wood, B 4255
Eves. Keating 58Q

57 HOUSES FOR SALE

CAPITAL CITY REALTY'S CHOICE OFFERINGS

OAK BAY
THREE-BEDROOM HOMES
A Wonderful Selection
1—New six-rooms, basement, furnace, garage. Willows area. N.H.A.-built. Terms. Only $11,000
2—New six-rooms, piped heating, wired stucco, fully insulated. Lovely as a picture. Price $11,300
3—New six-rooms, same as above, only with Oil-O-Matic air-conditioned heat. Priced at $12,500
4—New six rooms on Kinross, modern and delightfully built with everything a modern housewife yearns for. Easy terms and only $12,800
Mr. DeMan, G 2402, Eves.

MT. TOLMIE
DE LUXE RANCHER
Beautiful new six-room ranch-style bungalow. Full basement, oak floors, nice large rooms, automatic heating, wired, garage, nice high and in excellent TV location, beautiful large lot. Easily financed and low rate mortgage interest. This is a special ready to move into.
Full price $12,900
Mr. Kemp, E 8422 Evenings

$2000 DOWN
THREE BEDROOMS
You cannot help liking this soundly constructed, well-kept older-type home, full basement, drive-in garage, piped furnace, on nice street and really good revenue. Monthly payments like rent. Full price $6650
Mr. Watson, B 5733, Evenings

$2000 DOWN
FOUR BEDROOMS
Well constructed and attractive modern stucco bungalow, full basement, drive-in garage, hardwood floors, four-piece Pembroke bathroom, two bedrooms on main floor and two up. For a family or revenue home this is topsy. $8400
Full price
Ken Walters E 8188, Evenings

FERNWOOD—HAULTAIN
THREE BEDROOMS
Good family home, in excellent condition, full basement with piped furnace, large double garage, two lots in garden, gas water heater, designed with living room, dining room, den, utility, and cabinet kitchen, down; and three spacious bedrooms and bathroom, up. Close to schools and a bargain. $8400
Asking price
Half cash handles, balance as rent.
Mr. Honor, G 2565, Evenings

CAPITAL CITY REALTY
650 Cormorant St. G 1922

THE B.C. LAND
& INVESTMENT AGENCY LTD.
(Our 90th Year in Real Estate)

SEAFRONT
Oak Bay, a lovely situation facing the sea. Attractive six-room residence; one of the older homes built for gracious living; in excellent condition; nearly new oak floors. A beautiful living room about 27x14, dining room 15x16; two-piece washroom. Two extra large and one smaller bedroom plus a bathroom upstairs. Full basement; oil heat. Landscaped garden.
Asking price, only $17,500

CLOSE IN
Off Cook, near Fort. Good six-room house with Duroid roof, basement and furnace, one bedroom and bath down; two bedrooms up and store room. Comfortable living room; large dining room with separate entrance to the verandah. A bit of decorating inside needed. Going at new reduced price for $5500
Please call Mr. C. R. V. Bagshawe
25 years in the business

ATTRACTIVE
Very neat and very attractive stucco bungalow with matching separate garage. Located in a good section of the Gonzales area. Living room with dining space 12x22. Heatilator fireplace. Cabinet kitchen with tile sink. Three bedrooms, utility with tubs. House is insulated. Kitchen wired for electric range. Price is $9450
QUIET LOCALITY
This property has two very lovely lots in beautiful lawns, trees and flowers. The stucco bungalow appearance would deceive you for it has one bedroom and bath up. Entrance hall, living room 15x21, family dining room, modern kitchen, tile sink, wired for electric range, sunroom off dining room. Two bedrooms down, some novel features. Full bath down and extra toilet also. Laundry tubs. Hot water. Oil heating. Automatic hot-water tank. Separate garage. Price $14,700
Please ask for Mr. Heine.
922 GOVERNMENT STREET G 1115
(Member Real Estate Board of Victoria)

THE ROYAL TRUST COMPANY
2¾ ACRES
Excellent garden soil plus this six-room stucco semi-bungalow with Oil-O-Matic hot-air heating. Hall, living room with wall-to-wall carpet, one bedroom, large kitchen dining room, four-piece bath on main floor, two bedrooms up. Separate garage with greenhouse attached plus chicken house.
Price $11,700
Mr. Coles

OAK BAY
Within half a block of Shoal Bay. An outstanding bungalow of five rooms in excellent condition. Entrance hall, a sunny living and dining room 35 feet in length, oak floors, cabinet kitchen, two good bedrooms and bathroom. High, dry basement, with two finished rooms, one heated; many excellent features. Hot-water Oil-O-Matic heating. Garage. Price $12,900
Mrs. Knowles

THE ROYAL TRUST COMPANY
1205 Government Street E 4126

TO
BUY OR SELL
USE
CLASSIFIED ADS.

57 HOUSES FOR SALE

PEMBERTON, HOLMES
Ltd.
Since 1887

CEDAR HILL
ONE ACRE
EARLY POSSESSION
Here is a very well kept acre of land close to town, with a very good four-roomed stucco bungalow, hot-water heated. Basement with drive-in garage. There are 25 assorted fruit trees and plenty of land to grow all your requirements. All in top shape. $3,500 handles. FULL PRICE $9950
Please call R. V. Caselton, evenings E 8464

GORGE
HIGH LOCATION
$2000 DOWN
This one-and-a-half-story semi-bungalow is ideal for the family. It has two large and one small bedroom up, living room, dining room with fireplace, good-sized kitchen with pantry; full cement basement with hot-air furnace and separate garage. This is nice and clean and a real buy for someone.
PRICED for quick sale $6650
Please call George Griffin

OAK BAY
SECLUSION
SUPERB VIEW
This lovely owner-built home is now on the market for the first time. It is excitingly different, built on three distinct levels, comprising large living room and dining room with one of Victoria's finest views, an electric cabinet kitchen that is perfect, breakfast nook and utility, double plumbing and many other wonderful features including deep wall-to-wall carpeting and beautiful drapes. It is surrounded by a garden of rocks, patios, flowers and sun traps out of the wind.
PRICE $22,100
By appointment only, call Mr. Gould, Evenings G 7575

A SECLUDED SPOT
$1500 DOWN
A rural retreat about five-mile circle of town. High location and of solid construction, this eight-year-old attractive bungalow has living room, dinette, kitchen, two bedrooms, Pembroke bath and shower.
INSULATED
Part basement, hot-air heat, good water supply, electric light and telephone. Approximately five acres, partly cleared, mostly mossy rocks and trees. Large chicken house for 500 birds and smaller one for 25 birds. Taxes about $46 per year. Absolute peace and quiet in the country but only about 10 minutes drive to the city. $1,500 DOWN AND $50 MONTHLY. No V.L.A. please.
Full price only $5950
Please call Mr. Woodley, evenings G 3916

PRECIOUS STONES HAVE BEEN COVETED THROUGH THE AGES
Here are six of the most outstanding gems in Victoria real estate today.
TWO DIAMONDS IN FAIRFIELD
A little buffed by time but still in excellent condition:
1. $6,700—$2,550 down, $50 per month.
2. $6,850—about $3,000 down.
A REAL PEARL
Five spotless rooms, only six years old, $8,400, half cash.
THREE SPARKLING RUBIES
Fifteen minutes to town.
1. Two-bedroom bungalow, $9,500, half cash.
2. Five-room bungalow in immaculate condition with a very attractive lot, $10,000 or try a good offer.
3. Three bedrooms, newly decorated inside and out. Extra basement room, $11,500, less than half cash.
Call Mr. Beldam Evenings, B 9471
G 8124

GEORGE RANDALL LIMITED
DOLLARS FOR YOU
1 Acre—New Bungalow
For security or investment, double your money on this. Over one acre garden and landscape. Five-room bungalow, three years old. Can have two extra building lots facing Quadra, attractive building sight. Bungalow alone worth asking price. $2,000 handles and all goes for $6950
Call Mr. Fiddick evenings, Albion 122Y

ESQUIMALT
New Subdivision
$2500 DOWN five-room white stucco bungalow, can have three bedrooms and suite in basement. Hot air pipe furnace. Superior construction four years old. Approximately 1,040 square feet. Today's value $10,500 at least.
Price $9000
Ask for Mr. Davis, evenings, G 8614

$6500
FAIRFIELD
SIX ROOMS, OAK FLOORS, LARGE ROOMS, BASEMENT, FURNACE. POSSESSION NOW. TERMS.
Ask for Mr. Grieve, Eves., E 2986

A GENTLEMAN'S HOME
Oak Bay South
Picture yourself the proud owner of this modern semi-bungalow in a fully landscaped setting. Close to golf course and sea. Hall, den, sun-room and twin bed size bedroom have wall-to-wall carpet. Large living room and dining room with fireplaces. Cabinet kitchen wired, and four-piece bathroom. Upstairs are three bright bedrooms, four-piece bathroom and excellent cupboard space. Venetian blinds. Cement basement. Oil-O-Matic hot water heat. Garage.
A real bargain at $17,400
Call Mr. Smith Eves., G 7325

VACANT VACANT
$50 per Month Plus $1500
Four rooms, Gorge district, just decorated, nice garden lot. Why pay rent? See this first. Call Mr. Twamley, Eves., B 9903.
GEORGE RANDALL Ltd.
1309 DOUGLAS ST. G 8109

Victoria Daily Times 21
WEDNESDAY, APRIL 1, 1953

57 HOUSES FOR SALE

TOWN & COUNTRY HOMES LIMITED
Phone B 7276 1923 Quadra Street

GORGE DISTRICT
Lovely 4½-room bungalow, hardwood floors, fireplace, one bedroom, extra large. Full basement. Extra room. Separate garage. Good terms arranged. Full price $8950
Phone Mr. Christensen, Eves., E 8496 or B 7276 anytime.

HIGH QUADRA
Lovely four-room bungalow in spotless condition. No steps, no basement. Situated in a beautiful area and ideal for an elderly couple.
Taxes only $47. Full price $4800
Contact Harold Ware, Eves., B 1461.

CITY—$2000 Down—CITY
Three-bedroom bungalow in perfect condition. Living room, dining room, den, kitchen, full basement, insulated, on sewer. Furnace. Close to two buses and school. Excellent garden and fruit. A bargain at $7950
Please phone Paul Apostoli, Eves., B 4861 or B 7276 Anytime.

PRICE SLASHED
4 ROOMS — CLOSE IN
Comprising of living room with fireplace, large bedroom, small bedroom, bathroom and full cement basement. All in very good condition. Situated on a nice lot, with taxes around $50. Previously advertised for $4300, reduced for quick sale. Now only $3950
Please phone Jack Jackson, Eves., B 1704 or B 7276 Anytime.

3 BEDROOMS
$1250 DOWN $1250
Balance as rent, buys you this six-room home all on one floor. Living room, dining room, three bedrooms, Duroid roof, low taxes.
Full price $4950
Contact Harold Ware, Eves., B 1461, or B 7276 anytime.

JAMES BAY
THREE BEDROOMS
SIX ROOMS. Eight years old, semi-bungalow. Bright living room, dining room, knotty pine cabinet kitchen, Pembroke bath; two bedrooms upstairs and one down. Close to school and Parliament Buildings. Insulated. Good lot. Taxes $133.
Full price (with terms) $6900
Please phone Ken Sturgeon, G 4202 eves., or B 7276 anytime.

HIGH QUADRA
REVENUE OR FAMILY HOME
$2000 DOWN $2000
Eight-room home with full cement basement. Five rooms on main floor and three-room suite upstairs, automatic hot water, wired for electric range, large lot with beautiful garden. Taxes only $82. Full price $7900
Contact Harold Ware
B 1461 eves., or B 7276 anytime

DUPLEX—OAK BAY AVE.

57 HOUSES FOR SALE

K. & S.

GONZALES DISTRICT

$1,500 cash will handle six-room bungalow on lovely Wildwood Avenue. Full cement basement, attached garage, piped hot-air furnace. Good garden lot. Reasonable taxes. This older-type house would be ideal for a growing family. Very good buying at only $5750
Call MR. MICHAEL, G 4127, EVES. G 5106.

ONE-ACRE ESTATE

On high ground within three-mile circle, complete with orchard, outbuildings, greenhouse, guest cottage. COSY four-and-one-half-room stucco bungalow. Living room, oak floors, granite fireplace. Two good-sized bedrooms, modern kitchen with dining area (oil range included), four-piece Pembroke bathroom. Cement basement, hot-water heating. Excellent subdivision possibilities. Close to bus, stores, school. $3,500 CASH. Full price $9950
Call MR. WHYTE G 4127, EVES. B 5076.

OAK BAY SOUTH

Attractive nine-year-old stucco bungalow with LARGE living room, fireplace and hardwood floor. Dinette, electric cabinet kitchen with tile sink. Two nice bedrooms and Pembroke bathroom. Full cement basement with extra room, piped furnace and garage. Splendid location near beach, bus and shopping area. Price $10,700
Call MR. FATT, G 4127, EVES. E 6526.

FAIRFIELD

Almost new, N.H.A. construction. Through hall, spacious living room, fireplace, two bedrooms, four-piece bathroom. Kitchen with dining area. Enclosed stairway to large basement room. Garage. Hot-air automatic oil furnace. Oak floors. N.H.A. mortgage may be assumed. One block to sea and near Beacon Hill Park. Price $10,750
Call Mr. NICHOLS G 4127, EVES. B 3073.

CITY DUPLEX

WITHIN FIVE MINUTES WALK OF CITY CENTRE. THIS ATTRACTIVE SIDE-BY-SIDE STUCCO DUPLEX comprises large living r-o-o-m, two bedrooms, generous kitchen. FULL CONCRETE BASEMENT. DRIVE-IN GARAGE. Well-paved walks—attractive lot. Absentee owner instructs immediate sale at a low figure of $13,650
WITH HALF-CASH TO HANDLE. Contact MR. STUBBINGS G 4127.
No Phone Information, Please

WATCH THE SHIPS GO BY

Right on the seafront, seven rooms, semi-bungalow with a SELF-CONTAINED basement SUITE. The house itself has four bedrooms, hardwood floors, Pembroke bathroom and Oil-O-Matic hot-water heat. Price on terms $16,800
Call MR. PRATT, G 4127, EVES. E 7964.

KER & STEPHENSON LIMITED
Member Real Estate Board
909 GOVERNMENT STREET
G 4127 DAY OR NIGHT G 4127

BOORMAN'S

LOW DOWN PAYMENT IMMACULATE

This gleaming white older-type siding bungalow of five large rooms with glassed-in veranda, is exceptionally clean inside and out. Good garden in fruit trees, etc. $4500
Stan Cornish, Evenings, G 7643

$2000 DOWN—$2000 COUNTRY BUNGALOW ONE-ACRE GARDEN

Situated near Roberts Bay, Sidney, B.C. A lovely little four-room bungalow with utility room in immaculate condition only three years old, surrounded by picturesque garden. Very attractive knotty pine living room, two good-size bedrooms, four-piece Pembroke bathroom, bright cabinet kitchen. Full insulation. Beautiful flower garden, fully fertilized soil. All kinds of small fruits and fruit trees. Well established asparagus bed, and vegetable garden. Chicken house, storage shed and separate garage. This is a genuine buy. Asking price with very reasonable terms $6850
EXCLUSIVE LISTING
R. F. S. Harris, eves., E 1202.

MT. TOLMIE AREA

TWO BEDROOMS, OAK FLOORS THROUGHOUT. DUTCH FIREPLACE CAN BE VIEWED FROM LIVING ROOM OR DINING ROOM. FULLY INSULATED. FULL HIGH BASEMENT WITH GARAGE. This well-built home of five rooms will be ready for occupancy in four weeks. Buy now and pick out your own color scheme. AN EXCELLENT BUY.
PRICE with terms $8950

THREE-BEDROOM HOME WITH SAME FEATURES.
price on terms $9600
Stan Cornish, eves., G 7643

DEAN HEIGHTS AREA NEW LISTING

Situated amongst new homes in a very desirable location, this five-year-old bungalow has been priced to sell quickly. Built on a through hall plan, it has attractive large living room with fireplace and built-in bookcases, two large bedrooms, four-piece Pembroke bathroom. Bright cabinet kitchen with utility room, lovely oak floors, oil range included in price. Nice garden lot. Asking price (with terms) $7350
R. Harris, Evenings, E 1202

OAK BAY NEAR SEA

Do you enjoy a beautiful and secluded garden? This compact yet spacious six-room stucco bungalow is situated in just such a setting. There is an entrance hall, large living room with an attractive Dutch-type fireplace, a guest-size dining room. What a kitchen! Electric, cupboards galore, gay and cheerful. Cosy den with fireplace, two bedrooms and a modern four-piece bathroom. This delightful home has gleaming oak floors, is Oil-O-Matic hot-water heated and has a playroom in the basement. The garage, with a separate workshop, is in the garden. Entire residence is in tip-top condition, no redecorating is necessary. For a discriminating purchaser, this is your home. Price $20,000
C. J. Harrington, Eves. E 5846

Boorman Investment Co Ltd.
616 VIEW STREET E 7124-5-6

"MODERN BUNGALOW PLUS SUITE"

Lower: living room, two bright bedrooms, cabinet kitchen, writer, Pembroke bathroom. OIL-O-MATIC FURNACE IN FULL BASEMENT CONTAINING DELIGHTFUL THREE-ROOM SUITE. SEPARATE GARAGE. TERMS REALLY EXCELLENT
BUYING AT $9950
Mr. Romeril, E 1187; Home E 6789

MEHAREY & CO., LTD.
622 VIEW STREET E 1187

57 HOUSES FOR SALE

HICKS REALTY
LIMITED
1710 DOUGLAS STREET B 5104
OPPOSITE HUDSON'S BAY STORE

ISLAND HIGHWAY AUTO COURT

(334B) Tourists are coming! Your chance to be independent for life. Excellent location; yes, full-all year round. Ten units with garages. Oil-O-Matic hot-water heating. Room for 10 more units. Shows 14% net. Income $8,000 to $9,000 per year. Half cash. Price $59,000
Mr. Ludlow B 5104 day or night.

OUTSTANDING

(364B) No doubt you want a good investment; here is one of the best. This lovely business block, three years old, located just out of the city on main highway. Consists of six stores and four lovely suites over, all rented. Low rentals assure no rental problems. Only one service supplied. Shows net of over 15%. Investigate today; it won't last. Terms.
Full price $24,000
Mr. Jones B 5104 day or night.

SIX YEARS OLD 1,200 SQUARE FEET

(470E) Do you know the cost of building? Well, you might be able to build a new home for $9 per square foot. Here's an immaculate stucco beauty that costs very much less (including beautiful grounds and lawn). Every room is spacious and well appointed with a modern electrical kitchen. Separate garage. Full high basement. See this and recognize a good buy. Terms arranged. Price $9450
Mr. Vinning, B 5104, day or night.

MOUNT TOLMIE N.H.A. DOWN PAYMENT

(486E) And the balance at 4½%. Lovely five-room plus bungalow. Just old enough to have grounds nicely landscaped, shrubs and lawns. Large living and dining rooms, cabinet electric kitchen with snack bar and large utility room, two twin-size bedrooms and Pembroke bath off through hall. All very tastefully decorated in pastel shades. Separate garage. N.H.A. terms of $2,900 down.
Full price $9450
Mr. Drew B 5104, evenings E 4980.

TOLMIE AREA

(384E) This four-year-old white bungalow has a good-size living room with fireplace, two nice bedrooms and a cabinet kitchen with dining bar. Central heat from hot-air furnace in basement. Drive-in garage. High open view. Some terms. Full price $7450
Mr. Fowler B 5104 day or night.

$2000 DOWN BALANCE $50 PER MONTH

(479E) A charming and spotless three-room stucco bungalow and half an acre of beautiful garden with fruit trees and small fruits. Beautifully secluded yet near an excellent bus service and shopping centre.
Price $6300
Mrs. Burbidge B 5104 day or night.

CITY CONVENIENCES COUNTRY ATMOSPHERE

(451E) Attractive four-roomed bungalow, well decorated, spotlessly clean. Sun porch full length of house. Separate garage, workshop. Nice garden. Few minutes drive from centre of town. Full price $5250
Terms available.
Mr. Rogers B 5104 day or night.

RITHET
Our 82nd Year — B 4251

Jubilee District Six-Room Bungalow Only $2500 Down

POSSESSION IN TWO WEEKS. This bungalow comprises a spacious living room with fireplace, guest-size dining room with buffet, cabinet kitchen wired for range; bathroom; THREE BEDROOMS; full basement; hot-air furnace heat to all rooms; separate garage. Taxes only $84. Balance payable at $51 per month. A good buy at $7600
Call Mr. Kitto, Eves., E 1880

OAK BAY RANCH-TYPE HOME—TERMS

OWNER TRANSFERRED AND MUST SACRIFICE this attractive gleaming white stucco home. JUST OVER ONE YEAR OLD, this bungalow is QUALITY BUILT. Entrance hall, a very attractive living room with tiled fireplace, dining room. TWO TWIN-SIZE BEDROOMS. Four-piece Pembroke bathroom. ELECTRIC CABINET KITCHEN WITH DINING SPACE. OAK FLOORS. INSULATED. Basement, OIL-O-MATIC HEATING. This is a very nice PLAN. CHOICE LOCATION AMID NEW HOMES. The owner will consider A LOW DOWN PAYMENT to the right party AND THE BALANCE LIKE RENT. WE CONSIDER THIS EXCELLENT VALUE AT THE LOW ASKING PRICE OF $12,250
CALL MR. HEPPELL, EVES., B 1878

OAK BAY A DELIGHTFUL HOME A MAGNIFICENT VIEW

If you are looking for a home that is ARTISTIC, COMFORTABLE, WELL-BUILT and in IMMACULATE CONDITION then by all means see this. It is without question one of the MOST DELIGHTFUL homes on the market today. Living room, dining room, three bedrooms, utility room, recreation room, marvelous kitchen. Expensive wall-to-wall carpets and drapes. Fully insulated. Oil-O-Matic heating. Lovely garden with seclusion. There is a MAGNIFICENT VIEW of the sea and mountains from every room. Shown by appointment only. Priced at $22,100
Please Ask for Mr. Speed, Eves., E 8595

Rithet Consolidated Ltd.
(Member Real Estate Board of Victoria)
706 FORT STREET PHONE B 4251

FRASER BISCOE OFFERS

HIGH GORGE "Bungalow"

(310) Older type in excellent condition, living room with fireplace, cabinet kitchen, WIRED FOR RANGE, two bedrooms and bathroom, full basement, piped furnace. Separate garage with workshop. Taxes $61.
Full price $5500
Phone E 9413, Eves., B 9444, Mr. Trill or Mr. Collings

FRASER BISCOE'S
New Location, 576 Yates Street
Across from the New Post Office

PROSPECT LAKE

Nearly ¾ of an acre on the lake, with float, wharf and boat house, with a boat.

SECLUDED

A few fruit trees. Water tower and garage, electric light and pump.
House comprises large glassed-in porch.
Large living room with fireplace.
Two bedrooms.
Pembroke bath and kitchen.
Attic floored and used as bedroom.
Part basement with extra room.
Partly furnished.
Price $7900

LEACH & SPARKS
1119 BLANSHARD ST. E 4117

57 HOUSES FOR SALE

FINANCIAL SURVEY LTD.
G 9305
Member of Real Estate Board of Victoria
1324 GOVERNMENT STREET

FAIRFIELD DUPLEX

A very attractive three-year-old side-by-side stucco duplex, situated on a quiet street in this very popular area. 1,100 square feet floor area each side separate entrances, separate basements, separate heating plants. Each side has a drive-in garage. Fully modern, beautiful hardwood floors, bright cabinet kitchen, four-piece Pembroke bathrooms. Two complete five-room modern homes. Easy terms.
A real buy at $19,500
M. Braithwaite, G 9305; Res., B 7645

4-SUITE APARTMENT

This exclusive listing shows approximately 14 per cent net. Located close in. No vacancies. Fully furnished. Self contained. Four furnaces. Four bathrooms. Nothing to do except collect rents. This is good and will be a pleasure to show.
Price only $15,500
Roy Gill, G 9305, Residence G 3310

Do You Want to Live in Oak Bay?

MODERN STUCCO HOME! LOWER TAXES! WE HAVE YOUR CHOICE OF TWO HOUSES, ONE WITH SIX ROOMS—THREE BEDROOMS AND BASEMENT, ONE WITH FIVE ROOMS—TWO BEDROOMS AND BASEMENT. BOTH SAME PRICE; BOTH LOVELY LOCATIONS; BOTH WILL SELL QUICKLY. YOUR CHOICE TODAY AT $10,500
S. W. Anderson, G 9305; Res. B 8917

FAIRFIELD EXCLUSIVE

Here is a charming stucco bungalow of real quality material and workmanship about 18 years old and fully modern. Full daylight basement with EXTRA PLUMBING AND THIRD BEDROOM or playroom. This home has dining space in the cabinet kitchen PLUS GUEST-SIZE DINING ROOM. All in spotless condition. An outstanding value at $9450
L. E. Kirk, G 9305; Res., E 8528

$1,000 DOWN
Four-room bungalow, only $5800

$1,500 DOWN DUPLEX
Double plumbing. Good revenue. Full price $8000

ALSO 4½-ROOM STUCCO
Bungalow near Jubilee Hospital. This is a lovely home, and could have a nice suite in basement.
Full price (with terms) $10,500
For particulars on these three phone R. E. Hills, G 9305; Res. E 6918

$53 REVENUE MONTHLY 4 NICE ROOMS FOR OWNER

Attractive semi-bungalow, close in. Good location. Rented suite, fully furnished. Full basement, hot air. Extra lot valued at $750 included. Full price $7500
$2,000 Down, Balance as Rent.
P. G. Williams, G 9305, Residence G 9657

OAK BAY

FIVE ROOMS, basement, open floor plan, taxes $72. In a choice residential area. SOUTH. EARLY POSSESSION. I. G. Patrick, G 9305; Res. E 9043. $7500

ESQUIMALT, $1000 DOWN

Four-room bungalow, living room with fireplace, kitchen, dinette space, two bedrooms, full basement, hot-air piped furnace, drive-in garage. Also includes range and fridge. Low taxes. Price reduced to $5800
Roy Gill, G 9305; Res. G 3310

HAGAR'S

$1250 DOWN SIX-ROOM BUNGALOW $5000

An older type bungalow in good condition on large lot within the 1½-mile circle. Through hall with four rooms on one side and two rooms (suitable for revenue) on the other. No basement. Three-piece bathroom; Duroid roof; garden and separate garage.
PRICE ($3912-C) $5000
F. Lesley, Evenings, E 9589

BEACH DRIVE AREA

ATTRACTIVE SEA-VIEW BUNGALOW
BEAUTIFUL SHELTERED ROCK GARDEN
ABUNDANCE OF RARE SHRUBS

One of the Best Homes Now Offered in This Exclusive and Coveted Location. Living room 19 feet with tile fireplace and bay window. Full dining room. Master twin-size bedroom with connecting spacious bathroom, and one extra bedroom. These rooms have a lovely view of the sea, islands and mountains. Compact and modern electric kitchen with many extras. Finest of hardwood floors throughout. High, fully-lined daylight basement with extra room and plumbing. First-class automatic oil "Crane" hot-water heating unit. Drive-in garage. Adjacent to splendid beach and among the finest homes in Oak Bay. The construction floor plan, and present condition of this home assures absolute comfort and minimum of upkeep for years to come. PRICED for immediate sale $15,500
A. S. Powell
Exclusive Agent

HAGAR & SWAYNE LIMITED
VIEW AT BROAD G 6531-2-3-4-5
(Member Victoria Real Estate Board)

NEWSTEAD'S NEWS

$2500 CASH

This very attractive five-room stucco three-year-old bungalow has living room 18x14, large cabinet kitchen (electric) and dining space, three excellent bedrooms, high, full lined basement. Hot-air piped furnace and drive-in garage. It is insulated, has hardwood floors, coved ceilings and is neat and compact; a nice garden, fenced. Close to Jubilee Hospital. Price $9450
W. Bailey at E 7194 or Eves., E 3085

NEWSTEAD REALTY, LTD.
766 FORT STREET E 7194

PROPERTY SALES REALTY

$5650 FULL PRICE

$1,500 down, balance at $60 month. Six rooms, three up and three down. Taxes, $74.

$6250 FULL PRICE

$2,500 down, balance at $40 month. Nine rooms, five down and four up. Taxes, $71.

PROPERTY SALES REALTY
B 7514-B 2987 1118 Quadra Street

A LOVELY HOME

Situated in choice location, this superior stucco bungalow of four rooms, full cement basement, garage, etc., is a home to be proud of. Has lovely garden, hardwood floors, etc.; facing south in best part of the Gorge west of Tillicum.
Price $9500

A. S. MILLER
REAL ESTATE, FIRE AND AUTO INSURANCE
1308 Blanshard St. B 0822

57 HOUSES FOR SALE

STEWART CLARK & CO.
G 1011 - G 0317

HIGH QUADRA

Attractive stucco bungalow situated on a quiet street, through hall plan, 17x14 living room with fireplace; 13x11 dining room, two good-sized bedrooms, cabinet kitchen and three-piece bathroom. Enclosed porch, utility room and attached garage. Lot 60x198 (fenced). Some 20 assorted fruit trees, small fruits, a variety of bulbs, lawn, etc. This home is insulated, is warm and comfortable, has Venetian blinds. Taxes are only $80. It is a good buy at $7800

THREE BEDROOMS

OIL-O-MATIC — SUMMER A.C.
Almost new ranch-type bungalow, six well-planned rooms plus utility and Pembroke bathroom, electric range included, oak floors, fully insulated. Full basement with fireplace, separate garage, water view. Early possession. Circumstances make sale imperative; priced accordingly at $14,700

REAL ESTATE — MORTAGES
INSURANCE
314 YARROW BUILDING
(Pemberton Bldg.)
Evenings: Mr. Curtance, E 7936
Mr. Art Stokes

58 WANTED TO BUY—HOUSES

URGENT—PLEASE
Have you a three-bedroom home with large living room, oil heat and basement. Any good close-in district for a young executive with $4,000 to $5,000 in cash and the balance up to $100 per month. Call Ken Liss, Pemberton, Holmes Ltd., G 8124 or evenings B 5865.

READ THIS
If you can sell for a low down payment I can sell your house or revenue property in short order. Literally dozens of clients are waiting to buy now. Call Johnny James, Western Homes Ltd. B 2157; Eves., B 6515.

WANTED FAIRFIELD $6,000 CASH FOR five-room, full basement bungalow. Quick decision. Phone Mr. Christensen, evenings E 8496, or B 7276 anytime. Town and Country Homes Limited, 1923 Quadra Street.

WANTED FOR CLIENT WITH $1,500 down, small house with nice garden. About three-mile circle of town. Call Mr. Woodley, Pemberton, Holmes Ltd., G 8124, or evenings G 3916.

CAN YOU GIVE POSSESSION TO OAK Bay four or six-room bungalow in 15 to 30 days for cash. Please phone Dickie & Co. Realty (833 Fort Street), B 4312; evenings, E 3640.

A NUMBER OF PURCHASERS WITH $1,500 to $2,000 anxious to buy. For inspection phone Mr. King, B 2131, King Realty.

FOUR-FIVE-ROOM HOUSE, ANY DISTRICT, preferably if repairs are needed. G 5976.

LET ME HANDLE THE SALE OF YOUR home. No fuss or bother. Alex Fleming, G 5112; residence, E 4762.

THREE-QUARTER-ACRE, GOOD SOIL. In exchange share of produce. G 9758.

A. S. MILLER
1308 BLANSHARD ST. PHONE E 0822

59 PROPERTY FOR SALE

FOUR CHOICE LOTS IN THE PARKLands subdivision. $500 to $600. Good for N.H.A. Phone Mr. Christensen, E 8496 evenings, B 7276 anytime. Town & Country Homes Limited, 1923 Quadra Street.

ROCKLAND AREA. CHOICE LOT ON Despard Avenue, facing south, with a wonderful view of the Olympics. Approximately 75x265 feet. Price $2,100. Royal Oak, ½ acre cleared, water laid on, faces on Colquitz River. Price $1,575. Mrs. Knowles, Royal Trust Co., E 4126.

SEAFRONTAGE — YELLOW POINT. Pleasant swimming and boating, sheltered by lovely islands; anchorage. Sea, lake and river fishing. Box 101, Nanaimo, B.C.

SAVE $300—LOVELY BUILDING SITE with view, close in. Robleta Crescent, Rockland Avenue. Terms if necessary. G 3802.

FOUR ACRES, NICE VIEW, CITY light and water. Garage and barn, $3,000. Colquitz 401.

61 ACREAGE FOR SALE

62 ACRES IN HIGHLAND DISTRICT. Logged. $30 per acre. Terms. A. G. Manser, Langford.

64 FARMS FOR SALE

EXCLUSIVE FINE DIVERSIFIED SMALL FARM

20 ACRES AND SUBSTANTIAL INCOME. Modern house, logans, pasture and chickens. All in top condition, ready for heavy crop this year. Full line modern tools, tractor and implements, workshed, brooders, etc. Unlimited water and in grand situation for farming and living. Close to packing and marketing conveniences, shops, schools, etc. An outstanding opportunity for a grand life and high income.
W. Bailey at E 7194, or, eves., E 3085.

NEWSTEAD REALTY LTD.
766 FORT ST. E 7194

65 FARMS TO RENT

DAIRY FARM FOR RENT—FOR APpointment, write Box 744, Victoria Press.

Vacant Two-Room House For Sale

SEALED TENDERS addressed to the undersigned will be received up to 5 p.m. Wednesday, April 8th, 1953, for the purchase for cash of that Part of Lot 6, Section 98, Esquimalt District, Plan 748, shown outlined in red on Plan 660R.W., situate at 414 Atkins Road, near Parsons Bridge, Vancouver Island, B.C.

Each tender must be accompanied by a certified cheque for $100.00 made payable to the undersigned. The highest or any tender not necessarily accepted. Full particulars on application to:

R. L. COX, Official Administrator, Administrator of the Estate of Wallace Gordon Gertie, deceased, 519 Central Building, Victoria, B.C.

Vacant Three-Room House For Sale

Sealed Tenders addressed to the undersigned will be received up to 5 p.m. Wednesday, April 8th, 1953, for the purchase for cash of Lot 6, Block 7, Section 24, Victoria District, Plan 877, situate at 80 Crease Ave., Saanich, B.C. Subject to charge No. R 166639-G, The Crown.

Each tender must be accompanied by a certified cheque for $100.00 made payable to the undersigned. The highest or any tender not necessarily accepted. Full particulars on application to:

R. L. COX, Official Administrator, Administrator of the Estate of Frederick Robert Armstrong, deceased, 519 Central Building, Victoria, B.C.

SPORTING GOODS STORE FOR SALE

Tenders will be seceived by the undersigned up to 5.00 p.m. on Tuesday, April 7th, 1953, for the purchase, either in whole or in part, of the assets of Bob Peden Limited, Victoria, B.C. The assets include sporting goods, sports clothing and other merchandise usualiy found in such a business, together with the store fixtures.

Details of the items and full particulars can be had on application to the undersigned or at our Victoria Office at 704 Yates Street, Victoria, B.C.

Tenders to be in double sealed envelopes marked on the outside "Tender re Bob Peden Limited" and are invited subject to the following conditions:

(1) 10% deposit by cash or certified cheque required with each tender.
(2) Highest or any tender not necessarily accepted.
(3) If any offer is accepted, sale will be "as and where is" without warranty of any kind except as to title.
(4) On acceptance of offer, purchase price may be paid in full or such other arrangements made as may be satisfactory to the Trustee and Committee.
(5) The purchaser shall be responsible for payment of any tax payable under the Social Security and Municipal Aid Tax with respect to the purchase of the above or any part thereof.

THE CANADIAN CREDIT MEN'S TRUST ASSOCIATION LIMITED,
325 West Georgia Street,
Vancouver 2, B.C.

ISLAND DIGEST

PORT ALBERNI — H. D. Thain, city clerk, will start his vacation April 7, in order to act as returning officer in the first civic election of the new municipality of Kitimat.

★ ★ ★

DUNCAN—Residents have sent 104 slogans to the Duncan Chamber of Commerce as suggested titles for a brochure describing the district. A $15 prize has been offered for the slogan finally chosen.

★ ★ ★

NANAIMO — A general outline of plans for the proposed Bowen Park development will be given at a joint meeting tonight of the Rotary Club and deevlopment association, when officers will be elected to direct the community project.

★ ★ ★

NANAIMO — Unanimous decision of an arbitration board that deliberated all day Tuesday set the annual school board budget for District 68 at $919,883, or $20,640 below the original estimate.

★ ★ ★

DUNCAN — Jimmy Moore, Cowichan High School student, placed first in the eighth annual Knights of Pythias public speaking contest here Tuesday night. He will compete in Vancouver Island finals in Victoria.

Bhagwan Singh Mayer was second, and Judy Malleson third. Judges were Cpl. Charles Ennals, RCMP; J. V. Harford and D. C. Morton.

★ ★ ★

NANAIMO — Robert E. Forbes, 19, and James E. Armstrong, 17, who pleaded guilty Saturday to five charges of theft and to charges of breaking and entering, were sentenced Tuesday by Magistrate Lionel Beevor-Potts to serve two and a half years.

Sentences, all concurrent, were for a $13,353 jewelry store robbery, two car thefts, theft of a camera and three charges of breaking and entering and theft.

★ ★ ★

SOOKE — Officers will be elected and financial reports will be read at the annual meeting Thursday night in Sooke Community Hall of Sooke Community Association.

Transport Planned To Nanaimo Drama

Special bus transportation to the Vancouver Island one-act play festival at Nanaimo, April 6 to 11, will be arranged from Victoria if sufficient interest is shown.

Tentative plans call for buses to leave Victoria at 6 p.m., returning from Naniamo at 12 p.m. Those interested are asked to telephone the Community Drama Office of the Provincial Education Department, B 6111, Local 778.

Thieves Steal Oscar From Vivien Leigh

LONDON (CP). — Thieves Monday night broke into the Chelsea home of Sir Laurence Olivier and his wife, Vivien Leigh, and stole an Oscar — Academy award statuette—won by Miss Leigh. They also took silverware and clothing. Miss Leigh is in hospital recovering from a nervous breakdown and Olivier is in Italy.

U.K. Leaders Progress To Renewed Health

LONDON (Reuters). — Foreign Secretary Anthony Eden, ill with a gastric chill, is making "satisfactory progress," the foreign office stated Tuesday. And Clement Attlee, 70, leader of the Labor party, who had an appendicitis operation Monday, is reported "comfortable."

Winnipeg Cuts Tax, First Time in Years

WINNIPEG (CP). — A civic budget calling for Winnipeg's first tax reduction in 27 years, despite record expenditures of almost $20,000,000, has been approved by city council.

The budget, approved Monday night, cuts the tax rate to 42½ mills from 45 mills last year.

C·O·D Bottled BEER
FREE DELIVERY
Phone G 4179
25c per dozen paid for empties. Please have them ready when the driver calls.

This advertisement is not published or displayed by the Liquor Control Board or by the Government of British Columbia.

Steelworkers Start First 1953 Drive for Pay Boosts

TORONTO (BUP) — The powerful CIO United Steelworkers' Union fired the first gun today in Canadian Labor's 1953 drive for higher wages and the result was expected to set a pattern across the country.

The union, representing 15,000 workers in the basic steel industry and 70,000 in allied crafts, invited the heads of two of the nation's largest steel plants to meet for wage talks.

No figure was set and union sources flatly refused to disclose even an estimate of the amount the steelworkers would seek.

Labor's next move was expected to be made by the all-powerful United Auto Workers' Union under Walter Reuther and Canadian director George Burt. Burt returned to Windsor last week-end after international conferences in Atlantic City and aides said he was ready to campaign for a $1 an-hour minimum wage in Canada as well as a 1953 boost for the auto workers.

The steelworkers launched the drive by requesting wage talks with heads of the Steel Co. of Canada at Hamilton, and the Algoma Steel Corp. at Sault Ste. Marie.

The request was made in letters to both companies but did not contain any set demands.

The union has two-year contracts with both companies which specify that wage negotiations may be re-opened after one year. The year is up today.

Any wage boost granted would be the second in two years for steelworkers. In bargaining for the present contract, the union won raises boosting the base rate of steelworkers to $1.43½ an hour which compares favorably with wages paid in the U.S. steel industry.

The union re-opens wage negotiations with the major U.S. steel firms in June, and it was expected that no settlement would be reached in Canada until the wage pattern was set in the United States.

Biblical Manuscripts 2,000 Years Old Found

AMMAN, Jordan (AP).—Seventy biblical scrolls believed 2,000 years old have been unearthed in caves overlooking the Dead Sea, it was announced Tuesday.

Jordan's director of antiquities described the find as "the most sensational archaeological event of our time, one which will keep the next generation busy pondering and discussing the translations and significance of these unique documents." The scrolls are in Greek, Hebrew and Aramic.

U.S. General's Cook Operated Bawdy House

FRANKFURT (AP) — The personal cook of an American general was convicted by a United States Army court-martial here Tuesday of operating a house of prostitution in army quarters. Pte. Riley Butler, 34, cook for Maj.-Gen. Harlan Hartness, commander of the U.S. 4th Infantry Division, was sentenced to five years in prison at hard labor.

UN to Investigate Charges by Burma

UNITED NATIONS, N.Y. (AP) — The 15-member United Nations steering committee has unanimously recommended a complete UN hearing for Burma's charges of aggression against Nationalist China.

The Burmese complaint alleges that Nationalist China has been supplying and training a band of 12,000 guerrillas on Burmese soil.

Help Asthma Coughs Free
To prove how quickly you can get joyous relief from coughing, difficult breathing, wheezing and poor sleep of asthma attacks, simply send your name and address for $1 package of Azmo-Tabs absolutely free. No cost, no obligation. Tell your friends how it helps you.
Just write today to The Knox Company 116 Knox Bldg., Fort Erie, Ont., Canada

Oak Bay PCs to Nominate April 7

Progressive Conservatives in Oak Bay will meet Tuesday, April 7, to choose a candidate to represent them in the June 9 election.

The nominating convention will be held in St. Mary's Hall, Yale Street, at 8 p.m. Speakers of the evening will be announced later.

It Depends!
See Island's Largest Dealer Ad on Page 10

PRICES SLASHED!
We are offering you an extra large two cords (approx. 2½ cords) of our best grade FIR MILLWOOD for less than the price of two cords. So don't wait, order your next winter's supply now while this special lasts.
HUGE 2-CORD LOADS, ONLY $10.00
You Can Rely on Us for Immediate, Dependable Service
COLWOOD FUEL
DAY E 8842 NIGHT E 8840

SAANICH RESIDENTS
LIGHTING OF FIRES
From April 1st to October 31st, both dates inclusive, permits are required for lighting fires in the open air. Permits may be obtained from any Saanich Fire Hall as follows:
No. 1 Hall—3681 Douglas Street G 1954
No. 2 Hall—East Saanich Road Col. 250
No. 3 Hall—Shelbourne Street Albion 288
J. LAW, Fire Chief

MAYNARD & SONS
AUCTIONEERS SINCE 1902
PROBATE, INSURANCE AND ADVISORY APPRAISERS
UNRESERVED AUCTION
WELL-KEPT SIX-ROOM
'Stucco Bungalow
TOMORROW — 2 P.M.
ON VIEW TODAY—9 TO 5.30
Also Tomorrow—9 A.M. to Sale Time
1076 HOLMES STREET
See Week-End Papers for Full Particulars of Residence and Attractive Mortgage Available
733 Johnson St. - MAYNARD & SONS - Phone G 5921

VICTORIA TIMES
WARNER PATHE CANADIAN NEWS
Queen Mary Dead—A Special Report
Nevada-A-Bomb Test—The Blast Amazing Slow-Motion Pictures Show Everything
Marshal Tito Welcomed to London
U.S. Jets Now Patrol German Skies
Sports—Dick Button at Skating Carnival

ROYAL
NOW SHOWING

FOR years, thousands of expectant and nursing mothers have depended on Ovaltine as a valuable source of needed extra nourishment. Ovaltine is delicious and easily digested! It's a scientific combination of nature's finest foods—malt, milk and eggs—plus essential vitamins and minerals. Drink Ovaltine daily—and serve it as a regular family pick-me-up.

Ovaltine beverage made with milk offers plus values in essential food elements: High quality proteins; calcium and phosphorus to help maintain normal bones and teeth; carbohydrates for energy; available iron to help maintain good red blood; and the essential vitamins A, B_1, C, D, Riboflavin (B_2) and Niacin, all so necessary for good health!

24-51

WITH $5,000 IN HIS POCKET MAN CAUGHT STEALING SOCKS

SEATTLE (AP)—Philip C. Stahlberg, 42, a construction worker, told police Tuesday he didn't know why he did it when he was arrested and charged with shoplifting two pairs of men's socks. "I didn't need to," he said. The police believed him. He had $5,506.53 in his pocket. He said he had saved it in the last 10 years.

The Brazilian tucum nut yields an edible oil, and is also good feed for cattle.

The Second World War cost the United States $360 billion, or two years' average national income, against $35 billion or six months' income for the First World War, points out a forthcoming study of the Twentieth Century Fund.

NOTICE
Change of Schedule Effective April 26th, 1953
On the Following Routes:
VICTORIA-DUNCAN-NANAIMO
SHAWNIGAN LAKE
Subject to the consent of the Public Utilities Commission.
Copies of the schedules may be inspected at the Vancouver Island Coach Lines, Victoria Depot.
COACH LINES

BRASSO
FOR BRASS · COPPER · CHROME
FOR A LASTING SHINE

RETAIL BULLETIN No. 101
SURPLUS STOCK
Quantity 300
Price $8.50 to $29.95
SLEEPING BAGS

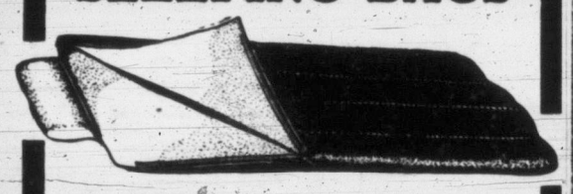

Brand New
100% FIRST CLASS MERCHANDISE
A full range of Sleeping Bags, priced from 8.50 to 29.95
We also have a complete stock of Ground Sheets, Tents, Binoculars, Camping Equipment, Etc.
WAR SURPLUS ANNEX
The General Warehouse Ltd.
1012 GOVERNMENT ST. E 6821

IN THE COMMONS

Federal Sales Tax Opposition Target

OTTAWA (CP) — Speakers from all opposition parties of the Commons Tuesday advocated the removal of federal excise and sales taxes in varying degrees.

CCF and Social Credit spokesmen urged the abolition of the 10-per-cent sales tax altogether as members debated Excise Tax Act amendments implementing budget measures.

George Drew, Progressive Conservative leader, moved an amendment to the excise bill calling for the elimination of excise taxes on machinery and other equipment bought by municipalities and school boards.

Debate on the various proposals was touched off by Mr. Drew's motion on the excise tax amendments. This was that the measure not be read the second time (approved in principle) but that instead the House recommend legislation to exempt municipal councils and school boards.

For these bodies, the motion said, the excise and sales taxes "impose a particularly heavy burden . . . because of the government's continuing failure to introduce legislation providing for taxation of all government properties in municipalities on the same basis as that of ordinary municipal taxpayers."

Finance Minister Abbott, arguing that the amendment was out of order, said he had decided this year against the municipal exemptions for these reasons:

They would take "substantial" revenues from the federal treasury.

It would be "highly inappropriate" for the federal government to assume any direct responsibility for the financial problems of municipalities, which were "legal emanations" of the provinces.

Keeping track of the exemptions—particularly since the sales tax is imposed at the point of manufacture—would be a "cumbersome and involved" job.

Mr. Drew said it was an "anomaly" that the federal government should exempt provincial administrations from the taxes on their purchases yet make municipalities and school boards pay.

Wide Price Reductions

MOSCOW (AP)—The Soviet Union announced Tuesday night price reductions on major food and consumer goods varying mostly from 5 to 15 per cent. Some were larger, including a 50-per-cent reduction on potatoes, fresh fruits ad vegetables.

The price of vodka, Russia's national hard liquor, was cut by 11 per cent. Tea, the national soft beverage, was reduced by 20 per cent.

Douks Blamed For Dynamiting Of Rail Track

GRAND FORKS (CP) — A section of track on the Canadian Pacific Railway's Kettle Valley line was dynamited Tuesday night and RCMP said they suspected it was the work of Sons of Freedom Doukhobor terrorists.

It was the first railway track bombing in several months. Only recently did the CPR again begin allowing trains to use the track during darkness. Trains were halted at night for several years because of past track bombings blamed on Doukhobor terrorists.

Boys Slew Father, Sentenced to Life

MONTREAL (CP) — Two boys, one 14 and the other 16, were sentenced Tuesday to life imprisonment for slaying their father during an argument over the fact they stayed out until 3 a.m.

Robert Bedard, 16, and his brother, Yvon, 14, originally had been charged with murder but the charge was reduced to manslaughter by agreement between Crown and defense.

P-TA Federation Favors Grants To Schools on Per Capita Basis

VANCOUVER (CP) — B.C. Parent-Teacher Federation disagrees with the provincial government's proposal to base its school grants on what each separate municipality got last year.

In a statement issued Tuesday, the federation says it wants grants based instead on "definite per capita units," that is, on pupils enrolled and teachers employed, regardless of what any municipality might have received some time in the past.

The statement also emphasized that its objections to government policy, the Rolston formula, were made to the premier and to the education minister.

Federation pleasure is expressed in the statement, however, with four policies for which it had asked, and which are embodied in the new act. They are:

A uniform mill rate on property for school purposes.

Uniformity in respect of assessments.

Payments of government grants from consolidated revenue.

Payment of grants direct to school boards.

Basing of grants on the pupil-teacher unit, the statement added, would "automatically provide continuing equity between provincial government and local authorities."

It Depends!
See Island's Largest Dealer Ad on Page 10

COLGATE
cleans your breath... cleans your teeth... helps prevent decay
PURE! SAFE! WHITE!
COLGATE RIBBON DENTAL CREAM

Pains, distress of "those days" halted or strikingly relieved
in 3 out of 4 cases in test by doctors!

• Here's wonderful news for women and girls who — *each month* — suffer the tortures of "bad days" of functionally-caused menstrual cramps and pain — headaches, backaches, and those "no-good," dragged-out feelings.

It's news about a medicine well-known for *relieving* such suffering!

Here is the exciting news. Lydia E. Pinkham's Vegetable Compound — gave *complete* or *striking* relief of such distress in an average of 3 out of 4 of the cases in doctors' tests!

Yes! Lydia Pinkham's is *scientifically modern in action!*

Thousands benefited!

This news will not surprise the thousands of women and girls who know the relief Lydia Pinkham's can bring.

And it should encourage *you* to see if your experience doesn't match theirs...to see if *you*, too, don't avoid the nervousness, tension, weakness, irritability—and pain—so often associated with "those days"!

Try Lydia Pinkham's Compound . . . or new, improved Tablets (with added iron).

Both are grand, too—for those "hot flashes" and other distresses common to "change of life"!

Get Carnation... IT KEEPS!

Carnation Milk keeps longer. You can depend on the keeping quality when you use Carnation.

In the refrigerator opened cans of Carnation have kept for weeks — and even on the pantry shelf Carnation Milk keeps fresh and sweet for day after day.

Laboratory and kitchen tests prove that Carnation keeps longer. Don't be satisfied with anything else. Be sure you get Carnation — IT KEEPS.

MAKE THIS 7 DAY TEST
— for just one week use Carnation Milk in place of your present brand. Once you've used Carnation, we are sure that no other brand will satisfy you.

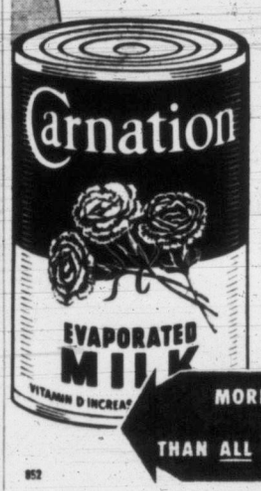

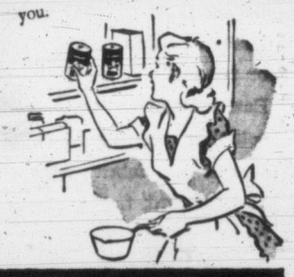

MORE PEOPLE IN CANADA USE CARNATION THAN ALL OTHER BRANDS COMBINED

CLEARANCE OF VENETIAN BLINDS

NEW BLINDS THAT WERE UNCLAIMED

2—15x33, grey	2.49
2—15x33, p. blue	2.49
1—26x28, eggshell	2.98
1—26x20, eggshell	2.98
1—26¼x48½, eggshell	2.98
1—26¼x48½, yellow	2.98
1—28x53, eggshell	2.98
2—41x33, p. blue	4.95
1—43x51½, eggshell	7.50
1—43x67½, green	8.50

We Have Many More Sizes From Which to Choose
PHONE US YOUR WINDOW SIZE — B 4821
SUN RAY PRODUCTS LTD.
2811 Douglas St. Phone B 4821

THINK OF THE TIME YOU CAN SAVE...
NO MORE BLEACHING or BLUING!

Here's new CHEER with an amazing whitener we call *Blue-Magic* . . . not just an added bluing but a new whitening agent so effective you never need blue again!

No need to bleach with new CHEER either (except for stubborn spots). Cheer's magic blue granules billow up into husky dirt-chasing suds that guarantee you the cleanest washes possible . . . without bleaching, without bluing!

Cheer is a one-step washing product for everything you wash—from heaviest, dirtiest clothes to the most delicate washable colors. Double your money back if you don't agree CHEER gives you the cleanest, whitest washes possible . . . without bleaching, without bluing!

P.S. You'll love CHEER for dishes. Gets glassware and dishes sparkling clean *without wiping*. Delightfully scented . . . and so gentle to your hands!

NEW cheer
THE COMPLETE WASHDAY SUDS WITH BLUE-MAGIC

CHEER GUARANTEES YOU THE CLEANEST, WHITEST WASHES POSSIBLE *Without Bleaching or BLUING!*

EATON'S

Be Snug and Smart This Spring... in a Casual Jacket from EATON'S

See our large and varied assortment of jackets and windbreakers for work, sport or casual wear. Many styles and colours to choose from. Here are just a few suggestions:

Windbreakers of colourful Calasheen, gabardine, pic 'n' pic, shantungs. Full linings, zipper closing. New shades. Sizes 36 to 44. Each **12.95**

Reversible two-in-one jacket. Wear it plain navy or turn inside out for a sporty check jacket. Sizes 36 to 44. Each **14.95**

All-wool jackets in a selection of authentic tartans. Fully lined . . . in sizes 36 to 44. Each **16.95**

Suede-front jackets with "Wonder" finish gabardine fabric on the back and gabardine trim. Full zipper. Sizes 36 to 44. Each **17.95**

Horsehide sport and club jackets in two-tone effects with fancy trim. Leather sleeves, knit collar, waist and cuffs. Fully zipper, rayon lining. Sizes 36 to 44. Each **21.95**

EATON'S—Men's Furnishings, Main Floor

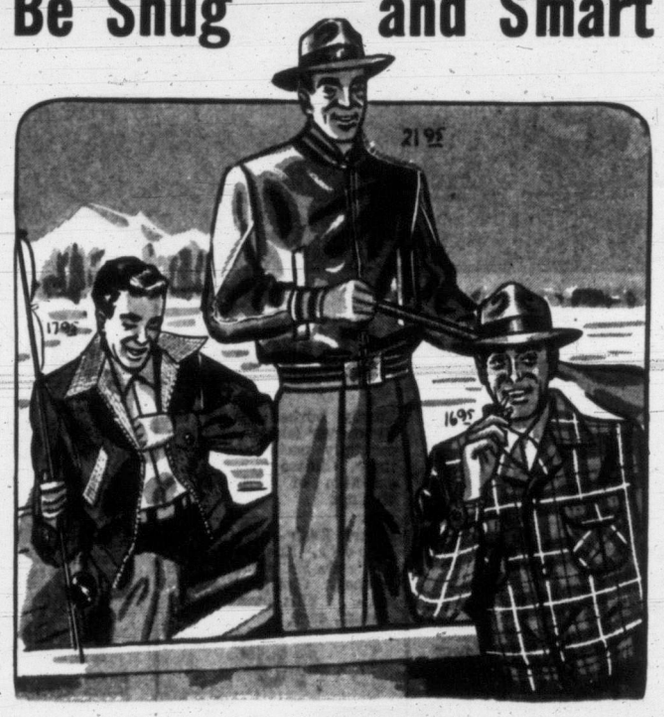

For Easter Playtime

Cheery companions for the youngster during the Easter season . . . lovely, real-looking foam rubber toys. What a thrill to find one of these on Easter morning! We list a few here . . . there are others. Come in and see them!

Rabbit—Beautiful plush colour in pink with prim blue bow and long white ears. Finished with rolling eyes. Height 9 inches. Each **1.75**

Panda Bear of rich brown and cream plush with cute red bow and rolling eyes. Airfoam filled. 11 inches high. Each **2.25**

Panda Bear in rich brown and cream plush finish with red bow and rolling eyes. 14 inches high. Each **3.35**

Rabbit—Three colours to choose from, yellow, pink or blue. Nose, teeth and whiskers are made of durable moulded rubber. 16 inches high with rolling eyes. Each **4.35**

Rabbit in extra large size, stands 19½ inches tall. Same stockings and fabric as sizes above. Each **5.45**

EATON'S—Toys and Wheelgoods, Third Floor

Girls' Shortie Coats
Lead the Easter Fashion Parade!

Lovely new spring-styled shortie coats to head the Easter Parade this Sunday! Junior girls love the important fashion details featured in these coats, the soft fabrics and the gay Easter Egg colours . . . Mothers appreciate the thoughtful prices, too! . . . Basket weave and bird's-eye-type checks with boxy backs and single or double-breasted fronts. Sizes 7 to 12. Each

11.98 and 13.98

EATON'S—Children's Wear, Third Floor

Store Hours: 9 a.m. to 5 p.m. — Wednesday: 9 a.m. to 1 p.m. — Phone B 7141 T. EATON Co

Thursday at EATON'S.. a Good Day to Shop

- for Value
- for Variety
- for Quality

EATON'S Has Fashions For TALL GALS

Fashions you'll find only at EATON'S in Victoria . . . superbly designed suits and coats for girls who measure 5 foot 9 inches or over. Fashions you may try on, buy and wear without waiting, for alterations are unnecessary. Whatever a tall girl's tastes . . . dressmaker, casual or tailored . . . she'll find just the Easter outfit she wants in this collection. Spring-fresh colours and fabrics such as all-wool cord, fleece, worsted repp and flannel as well as novelty materials . . . in custom designs proportioned to fit, from collar to hemline, Victoria's long-stemmed beauties. Sizes 12 to 18.

The Suit . . . classically cut and tailored from fine grey worsted rayon repp. Buttoned pocket hipline interest. **35.00**

The Coat . . . cardigan style, with easy shoulders, big patch pockets. In soft mauve wool. **49.95**

EATON'S—Coats and Suits, Second Floor

A Topping Easter . . .

It's a topping Easter when you look pretty as a picture in one of EATON'S Easter bonnets by the great milliners of Paris, New York and California as well as by Canadian designers. Our Millinery Department is a busy place now, unpacking hats in new straws, fabrics and felts . . . some sprouting roses or posies . . . some sprayed with jewels, others misted with complexion veils . . . all destined for a topping Easter this year.

Each **7.98** to **32.50**

Just Arrived! Petersham Berets

Stop-the-presses! News . . . a shipment of perky Petersham berets straight from France. All your favourite colours! See them now! Each **6.98**

EATON'S—Millinery, Second Floor

Easter Footnotes for Talls

The tall and stately can come to EATON'S for their shoes too! Parade leading fashions in soft leathers and suedes . . . right: grey and blue kid leather, double instep strap pump with cuban heels, pair **12.95** . . . left: classic navy calf pump with medium high cuban heels. Pair **16.95**

EATON'S—Shoes, Second Floor

Cottage Sweets

EATON'S own delicious chocolates and candies, made from the finest ingredients available, in spotless candy kitchens! Candy fanciers' favourites . . . chocolates, bon-bons, carmels, nougats and clusters in dark and milk chocolate coatings . . . packed in Easter-bright boxes.

Cottage Sweet Chocolates, lb. **1.15**
Cottage Sweet Candies, lb. **85c**
Cottage Sweet Chocolates and Candies, lb. **1.00**
Cottage Sweet Special Assortment of Candies and Chocolates, lb. **1.35**
Cottage Sweet Special Chocolates, lb. **1.35**

Fancy boxed chocolates at slightly higher prices.

EATON'S—Cottage Sweets, Main Floor

"Flower Mist Quartet"

by Elizabeth Arden

For your Easter love . . . Elizabeth Arden's feminine, fragrant Flower Mist Quartet. Four miniature bottles of "On Dit," "It's You," "Blue Grass" and "My Love" set in a pretty pink rayon satin envelope. Set, **3.50**

EATON'S—Toiletries, Main Floor

It's EATON'S for All Your Garden Needs

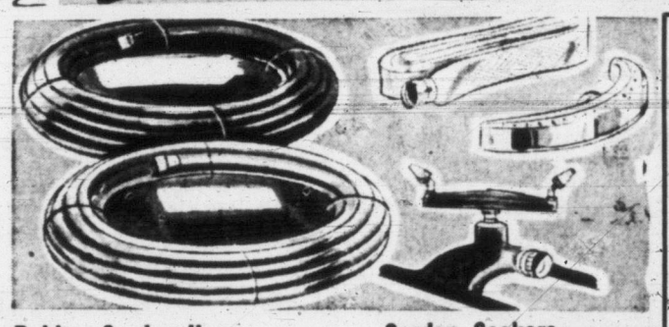

Rubber Garden Hose

Strong 1-ply rubber hose . . . ½-inch size with standard couplings. In black, red or green. Light, yet tough, 50 feet long. **7.50**

Hose Nozzles

Adjustable models for fine or coarse spray.
Brass, each **1.35**
Nickel, each **98c**

Garden Soakers

A canvas saturator that thoroughly soaks the lawn, flower or vegetable garden. Fits any standard garden hose. Available in 3 lengths.
18 feet, **2.50**
30 feet **3.95** 50 feet **6.50**

"Allen" Sprinklers

Choose from a variety of models . . . flat brass, arched, ring, revolving, 2 and 3-arm revolvers and others. Each **2.10** to **11.95**

ROSES

Sturdy bushes grown on Vancouver Island . . . roots carefully packed in damp moss. Choose from a wide selection of varieties including:

Dwarf Bush — Cynthia Brooke, Ena Harkness, Etoile De Hollande, Grande Duchess, Charlotte Saturnia . . . plus many more! **Special,** each **49c**

Climbing — Shot Silk, Etoile de Hollande, Elegance, President Herbert Hoover, Blaze . . . plus many more! **Special,** each **59c**

Reliable Lawn Mowers

EATONIA—5 sharp Sheffield steel blades, bronze bearings and 9-inch rubber-tired wheels. Easily adjusted. **Eatonia Value,** 14-inch, each **12.95** 16-inch, each **14.95**

CLEMSON—Lightweight machine, easily operated. Ball-bearing action, tubular handles. 9-inch rubber-tired wheels, sectional roller. Cuts 15-inch swaths. Each **32.55**

GLENEATON—Ball-bearing action, rubber-tired 10-inch wheels, tubular handles and rubber grips. Corrugated anti-skid roller. 5 Sheffield blades.
14-inch, each **16.95** 16-inch, each **18.95**

GRASS CATCHERS—Designed to fit 14, 18-inch mowers. Galvanized base plate about 22x18½ inches, white canvas sides. Each **2.75**

EXCELLO POWER MOWER — Exclusive with EATON'S—Briggs and Stratton, 4-cycle, air-cooled engine, powered with Timken bearings, 5 heat-treated crucible steel blades, 18 inch. Each **119.50**
21-inch, each **139.50** 24-inch, each **189.50**

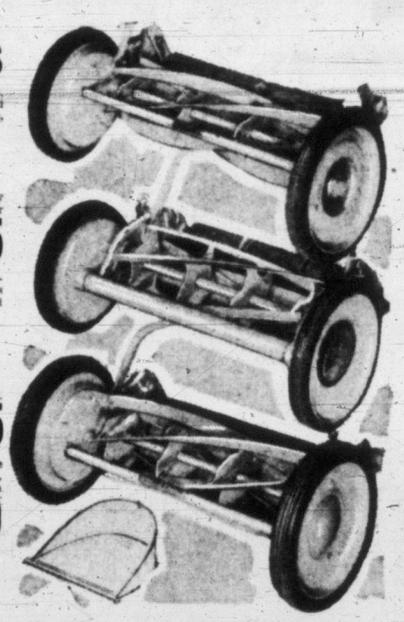

APPLE TREES

Dwarf apple trees of sturdy stock . . . varieties include Red McIntosh, Melba, Rome Beauty, Wagner, Wealthy, Red Gravenstein, Winter Banana . . . also very dwarf apples, including Spartan, Snow, Wealthy, Cox Orange Pippin and Wagner Varieties.

Special, each 89c

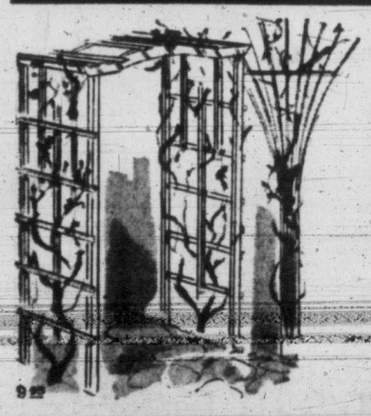

Wooden Trellises

Rose Arbor

Made of clear, straight-grained wood . . . with 2x2 construction. Bolted together, it is easy to put-up or take-down . . . adds beauty to any garden. Each **9.89**

Beautiful Fan Trellises

Upright "fan out" to help train plants and vines, climbing roses, morning glories, etc. About 8' high. Special, each **79c**

Wire Scroll Fencing

Folding garden fences for flower beds, grass plots, etc. Heavy-weight wire, 16½" high. Self supporting . . . in 10' lengths. Each **1.95**

Sturdy Metal Wheelbarrows

Lightweight all-metal wheelbarrows made for long and rough use. Steel tray, size 26x33 inches, has aluminum handle and supports, semi-pneumatic rubber tires. Priced low for thrifty gardeners! **Special,** each **15.99**

Wooden Wheelbarrows

Well constructed of seasoned wood with handy, removable sides . . . all-metal wheel, 16-inch diameter. **Special,** each **7.98**

EATON'S—Garden Shop, Lower Main Floor

"77" DAY in the BARGAIN BASEMENT

Please, No Telephone or Mail Orders

Shortie Coats

Smartly styled coats of all-wool fleece, suedine, bermuda tweed or wool and mohair. Full rayon lining. Grey, beige, green, red, blue, orchid. Sizes 10 to 18. **77 Day,** Each **17.77**

Men's Pants

Sanforized drill work pants in olive drab shade. Suitable for gardening or for general utility. Five pockets, belt loops and cuff bottoms. Sizes 30 to 42. **77 Day,** pair **2.77**

Bath Mat Sets

Substandards of strong, closely tufted cotton chenille mat and seat cover. Pastel shades with contrasting floral design, rubberized back. **77 Day,** set **1.77**

Men's Shirts

Seconds of work shirts in cotton doeskin, blue chambray, fancy checks. Attached collar, sizes 14½ to 17 in the group. **77 Day,** each **1.77**

Men's Pyjamas

Medium weight cotton broadcloth. Jacket has lapel collar, pants have drawstring waistband. Blue, tan, green in striped designs. Sizes 36 to 44. **77 Day,** pair **2.77**

Men's Shorts

Boxer style cotton broadcloth shorts in assorted striped patterns in blue, wine, green. Small, medium and large. **77 Day,** garment **77c**

Men's Underwear

Lightweight cotton briefs and vests. Briefs have elastic waistband, vests are athletic style. Small, medium and large. **77 Day,** 2 garments **77c**

Men's Oxfords

Lightweight construction of tan split leather. Blucher cut with soft moccasin type toe. Rubber soles and heels. Full size range 6 to 11. **77 Day,** pair **2.77**

Children's Shoes

Sturdy brown oxfords with moccasin vamp and hard-wearing foam crepe soles and heels. Sizes 8 to 3. **77 Day,** pair **2.77**

Boys' Oxfords

Blucher style oxfords with sturdy Panco soles. Brown only. Sizes 8½ to 3. **77 Day,** pair **3.77**

Children's Longs

Blue denim overall pants with wide elastic waist and reinforced front pockets. Double sewn seams. Sizes 2 to 6X. **77 Day,** pair **1.77**

White Socks

Men's wool and rayon sport socks in short crew style or half hose style. All white in standard size 11. **77 Day,** pair **77c**

Tots' Pullovers

Fine cotton knit pullovers with crew neck and long sleeves. Striped or jacquard patterns in several colours. Sizes 2 to 6. **77 Day,** each **77c**

Women's Blouses

Women's and misses' blouses in white nylon or alluracel in white, green, rose, blue. Short sleeves, with or without collars. Sizes 12 to 18. **77 Day,** each **2.77**

Nylon Hose

Factory rejects (mended) of full fashioned nylons with neat dark seams. 42 and 45-gauge. Assorted shades. Sizes 8½ to 10½. **77 Day,** pair **77c**

Blazers

Children's flannel blazers with two-button front, two patch pockets and cord trim. Wine or navy. Sizes 3 to 6 years. **77 Day,** each **2.77**

Women's Panties

Rayon briefs with double gusset, elastic waist, snug fitting banded leg. Peach or white. Small, medium and large sizes. **77 Day,** 2 pairs **77c**

Overalls

Children's fine wale corduroy overalls with self shoulder strap, patch pocket and bib front. Wine, blue, red, navy and green. Sizes 2 to 6 years. **77 Day,** pair **1.77**

Cotton Mill Ends

Attractive pastel shades in glazed cotton with embossed chevron or blister designs. 5 to 20-yard lengths, 36 inches wide. **77 Day,** yard **77c**

Foam Pillows

Spongy foam rubber filling with white cotton cover, zipper closing. Standard size. **77 Day,** each **5.77**

Cotton Mill Ends

Cotton print mill ends in assorted floral or figured prints. 36 ins. wide. **77 Day,** 2 yards **77c**

Men's Socks

Work socks of strong wool and rayon mixture. Grey with white heel and toe. Ribbed tops, standard size 11. **77 Day,** pair **77c**

EATON'S—Bargain Basement

Back of Page--More EATON News

Store Hours: 9 a.m. to 5 p.m.
Wednesday: 9 a.m. to 1 p.m.—Phone B7141

THE T. EATON Co BRITISH COLUMBIA LIMITED

Hope for Korea Peace — Churchill

LATE SPORT RACES | **FOUR STAR FINAL** | NEWS FLASHES STOCKS

Increasing Cloudiness
Details on Page 5

Victoria Daily Times

The Home Paper
Telephone B 3131

VOL. 120, No. 77 — VICTORIA, B.C., WEDNESDAY, APRIL 1, 1953—24 PAGES — PRICE: 7 CENTS SATURDAY, 10 CENTS

MAYOR URGES MORE CUTS IN BUDGET

Which Easter Bonnet Is Bonniest Easter Bonnet?

Feather a Bit Too Daring, What?

Mmm . . . I'm Top Heavy With Roses

This Is Just Plain Silly!

Ahah! On Me It Looks Good!

Even the littlest lady has her problems when it comes to choosing a new hat for the Easter parade, and 3½-year-old Joann Frumento is no exception. Times photographer Bill Halkett uses mirror-eye views to show how she made up her mind. Joann is daughter of Mrs. Pat Frumento, 1147 Newport Avenue. (Times photos by Bill Halkett.)

THIRD RAIL BOMBING IN KOOTENAYS

Freedomites Blamed for Dynamitings

GRAND FORKS (CP)—The third bombing of railway lines winding through Sons of Freedom Doukhobor settlements in the Kootenays was reported today.

A section of track to the Consolidated Mining and Smelting Company plant was dynamited near Blueberry. Two feet of the track was twisted and torn.

A freight train engineer reported the latest bombing to railway authorities here.

Two similar bombing were reported at points 40 miles apart Tuesday night.

During the same period a lumber mill was swept by a mysterious fire which destroyed an estimated 1,000,000 board feet of lumber.

WORK OF TERROISTS

RCMP said the track bombings, at least, appeared to be the work of Sons of Freedom terrorists.

The dynamiting damaged the Canadian Pacific Railway's Kettle Valley line two miles west of here.

Later, the Nelson Daily News said 150 feet of track was damaged in an explosion on the CPR line at Tarrys, 18 miles west of Nelson.

The two points are roughly 40 miles apart.

The lumber mill fire was at Passmore, 24 miles northwest of Nelson. No details were known and police listed the blaze as being of "unknown origin."

The track dynamitings were the first in months.

Only about two months ago did trains resume running at night through this region, near the United States border some 230 miles east of Vancouver.

PEACE MOVES AT A GLANCE

By THE ASSOCIATED PRESS

LONDON—Prime Minister Churchill tells Commons Communist proposals "seem to offer a new hope" for ending Korean War.

MOSCOW—Foreign Minister V. M. Molotov pledges Soviet help in promoting Korean truce on basis of Red China proposals.

MUNSAN—Gen. Mark Clark says first step to truce must be exchange of sick and wounded prisoners, but "we're making all preparations and will be ready to go."

UNITED NATIONS—Russia and India move to speed debate on Korean question; delegates view truce move as major step in Soviet Union's new peace offensive.

WASHINGTON—U.S. officials rule out possibility of compromise on principle of no forced repatriation of prisoners; most spokesmen hopeful Reds are ready to end war on acceptable terms.

MUNSAN—Rear-Admiral John C. Daniels named to head UN liaison group on exchange of prisoners.

PANMUNJON—Second meeting of liaison group takes place since talks resumed.

Korea PW Plan New Peace Hope

LONDON (CP)—Prime Minister Churchill told a cheering House of Commons today that Communist China's latest proposals "seem to offer a new hope" for ending the Korean war.

Churchill said the formula suggested by Chou En-lai, China's premier, "appeared not inconsistent" with Britain's principles.

Earlier the premier had touched on the wider subject of possible talks between himself, President Eisenhower and Russia's Georgi Malenkov.

He welcomed Russia's apparent desire to improve relations with the West but advised the House to await results before pressing for talks.

On the Korean issue, he said Chou's new proposals seem in line with Foreign Secretary Eden's declaration to the United Nations Nov. 11 against forcible repatriation of Korean prisoners.

Churchill recalled that when the armistice negotiations were suspended October 8, the United Nations delegations announced its willingness to resume them "when the other side was prepared to accept one of the outstanding United Nations proposals or to put forward a constructive counter-proposal of their own."

"This situation seems now to have arisen," Churchill said.

After quoting from the March 30 broadcast in which Chinese Premier Chou En-lai proposed immediate repatriation after the cessation of hostilities of all prisoners of war insisting upon it, and handing over the remainder to a neutral state, Churchill said:

"These developments, if not spoiled, certainly constitute a considerable event. They seem to offer a new hope for a solution of the prisoners-of-war difficulty and for a cessation of the fighting in Korea for which we and our allies have striven so earnestly and so long. . . ."

MOSCOW (AP) — Foreign Minister Vyacheslav Molotov today said the Soviet Union supports fully the proposals by Communist China for the exchange of sick and wounded prisoners of war in Korea.

Molotov's statement said:

"There can be no doubt that the peoples of the whole world and all people who are permeated with an honest striving to bring an end to the war in Korea and assist in the strengthening of peace and security of the peoples of the Far East and the entire world, will approve this proposal with warm sympathy and will give it full support."

(Continued on Page 3)

Milk Price Decontrol Order Hit By Winch

CCF Leader Says Move Unconstitutional; Would Suggest 'Political Advantage'

Decision of Premier W. A. C. Bennett to go ahead with plans for an early decontrol of milk prices despite dissolution of the Legislature was protested today by CCF leader Harold Winch as "unconstitutional" and a move to bring about political advantage.

The price decontrol would have to be made by order-in council of the cabinet.

Mr. Winch argued that constitutional procedure allows a cabinet, after government defeat, to carry on only in a "caretaker" capacity, and expressly prohibits use of orders-in-council to bring in (1) matters which were controversial before the government's defeat, (2) matters of new policy, (3) or matters which might give their party political advantage.

Decontrol of milk prices, he pointed out, was the subject of much debate on the floor of the House, and also could be regarded as a move to bring about political advantage.

"All the Social Credit cabinet can do, or any other cabinet in such a position, is deal with routine matters and general business until the people have expressed their will," he said.

He added that all British constitutional authorities were in agreement on this point.

In announcing proposed decontrol, Premier Bennett said just when controls would be lifted was something for the milk board to decide, but acknowledged May 1 as the tentative date.

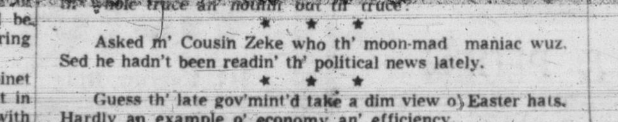

Wonder if this Chinese offer'll turn out t' be th' truce, th' whole truce an' nothin' but th' truce.

★ ★ ★

Asked m' Cousin Zeke who th' moon-mad maniac wuz. Sed he hadn't been readin' th' political news lately.

★ ★ ★

Guess th' late gov'mint'd take a dim view o' Easter hats. Hardly an example o' economy an' efficiency.

PC Candidate?

Former basketball ace, Arthur Chapman, will seek nomination as a Progressive Conservative candidate in the June 9 election in Victoria.

Chapman, 40, played with the Victoria Blue Ribbons and later the Victoria Dominoes, both Canadian basketball championship teams. He is engaged in the life insurance business here.

Robert James Patch is mooted also as a likely Conservative candidate.

The party has set its nominating convention for April 7.

SELECTIONS

TANFORAN

1—Iron Magic, Red Crystal, Texas Tomcat.
2—Daily Record, Sun Deck, Red's Last.
3—Quillo Maid, Tony's Bee, Grade's Great.
4—Shine Boy, Inconstant, Owing.
5—Mary Be Good, Dancing Honey, Hug Me Tight.
6—Top Turrett, Manheim, My Urchin.
7—Contribution, Candler, Stormy Cloud.
8—Chifaldo, Slot Machine, Jack Snooper.
9—Sir Jay, Terry's Man, Lighted Way.
Best Bet—Top Turrett.

BOWIE

1—Glimpse O., Imahopin, Lefty Clarke.
2—Nate Herzfeld, Bo Mowiee, Regal Glad.
3—Nicodem, Snowflakes, Sandvar.
4—Rejane, Mid Admiral, Our Ace.
5—Third Ace, Pnut Vendor, Columcille.
6—Yashmak, Direct Tint, Marble Hall.
7—Royal Freedom, Delove, Daralet.
8—Listen To Me, Gates Mills, Ernie O.
Best Bet—Listen To Me.

RACE RESULTS

TANFORAN

First Race—
Hadlyme (York) $7.70 $4.30 $2.90
Watcherspin (Glisson) 4.60 2.70
Bullregor (Shoemaker) 2.40
Time, 1.13.

Second Race—
Holly-River (Leblanc) $7.40 $4.80 $2.70
Charm Peddler (Longden) 5.90 2.80
Remolacha (Glisson) 2.40
Time, 1.12 2-5.

Third Race—
Latchaway (Trejos) $5.10 $3.10 $2.60
Last Badge (York) 17.30 6.50
Chub Green (Neves) 3.20
Time, .54 2-5.

BOWIE

First Race—
Moon Love (Regalbuto) $5.60 $3.00 $2.40
Moose Delight (Hartack) 7.00 4.80
Blue Opal (Cutshaw) 11.00
Time, 1.13 4-5.

Second Race—
Irish Laughter (Ctshw) $31.40 $13.20 $7.00
Blazing (Hewitt) 4.60 3.20
Coyote (Passmore) 3.40
Time, 1.48 4-5.

Third Race—
Big Night (Snellings) $5.20 $3.20 $3.40
Busy Nellie (Shuk) 5.00 3.40
Silver Arrow (Hartack) 3.80
Time, .53 4-5.

Fourth Race—
Reinforce (Hewitt) $4.80 $3.00 $2.40
Four To Go (Servis) 5.40 3.40
Fort Monmouth (Shuk) 2.80
Time, 1.27.

Fifth Race—
Heart of Oak (Sdham) $12.80 $5.80 $4.00
Grand Lark (Shuk) 5.00 3.40
Bo-Cap (Regalbuto) 4.40
Time, 1.13 4-5.

Sixth Race—
Hierarch (Shuk) $8.20 $4.00 $2.40
Conty Bay (Hewitt) 4.60 2.40
Kong Jolie (Lasswell) 2.20
Time, 1.26 1-5.

Seventh Race—
High Trend (Lasswell) $5.00 $3.00 $2.40
Challarian (Shuk) 6.00 3.20
Sweet Naimo (Hewitt) 2.80
Time, 1.46 4-5.

Eighth Race—
Flying Mane (Mitchell) $8.40 $4.80 $3.40
Excise Tax (Ryan) 8.80 6.20
Approval (Shuk) 7.00
Time, 1.53 2-5.

CROSSWORDS ANSWER Page 12

Will Ask City 56½-Mill Rate Be Considered

Mayor Claude Harrison said today he is not satisfied with a 56½-mill tax rate set for the city Tuesday.

He will ask council at its next meeting, April 9, to consider cutting the rate by a half mill.

The mayor, with Aldermen Robert Macmillan, Brent Murroch and Percy Scurrah, voted against a motion approving the 56½ rate Tuesday. (See page 3.)

"People are paying more taxation on property than last year even at the same tax rate, because of the increase in assessments," the mayor said. "I feel we can cut another half a mill."

City Manager Cecil Wyatt had presented figures calling for a 56 mill rate Tuesday, but by a 6-4 vote council approved a motion of Ald. Don Smith that the rate be 56½ and a greater contingency fund provided.

"There is the continual suggestion that we scratched everything to the bone last year but we didn't," said the mayor. "We still had a surplus of $311,000. Money was provided and not spent."

While that surplus, which is $47,000 greater than the 1951 surplus, aids this year's budget, the mayor felt more accurate cutting on the '52 budget would have resulted in a lower mill rate that year and not so much of a surplus carried into '53.

The mayor will present his request to the next regular council meeting, April 9.

Christie Silent

LONDON (AP) — An owl-eyed clerk charged with murdering his wife and under questioning about the sex-thrill strangling of at least five other women appeared briefly in a crowded court today. He was ordered jailed for another week.

Gaunt, 55-year-old John R. H. Christie seemed nonchalant—even bored—with the eight-minute proceedings in the London magistrates court. His only outward sign of emotion was his pale brow. He made no statement.

★ ★ ★ ★ BULLETINS

Russia Agrees

UNITED NATIONS (BUP) —Russia has agreed in the UN to accept major portions of the western agenda for talks on world disarmament. It's only a switch in procedure, but UN sources think it's significant in view of the Communist "peace offensive."

Canned Heat Spree Claims 8th Life

YAKIMA (AP)—A hobo camp drinking party claimed its eighth victim today and authorities warned of the possibility of more deaths among the 20 to 30 transients said to have participated in the week-end canned heat spree.

Dr. Ralph Shirey, Yakima coroner, said many of the transients boarded freight trains after the Saturday night party in a "jungle" south of here, and scattered to all parts of the west.

Estella Gains Nine at Vancouver

Estella recorded a nine-point gain, to 69, on what otherwise was a light and featureless afternoon session on Vancouver Stock Exchange.

Other chief gainers were Western Tungsten, which climbed five to 2.75, and Quatsino, up 2½ to 42½.

Unchanged were Calvan at 6.25, Yankee Princess $1, Canadian Atlantic 6.25.

OVERNIGHT ENTRIES

TANFORAN

FIRST RACE—Six furlongs:
Salute Me 105, Big Hit 105, Red Crystal 110, Debbie S 105, Nellie Calico 105, Lady Brush 105, Angels Camp 105, Omar Rose 105, Go Jax 110, Iron Magic 110, Uncle Fritz 110, Texas Tomcat 110, Sunday Shoes 105, Jansie 105, Donato 110, One Ten 110

SECOND RACE—Mile and sixteenth:
Maricon 114, Sun Deck 120, Valsca's Pride 106, Amy's Trail 109, Red's Last 111, Sun Starlet 107, Lady Roman 112, Fresh Guy 117, Cinco Pecos 111, Daily Record 115, Rich War 120, Rano 111, Al Domingo 111, Be Gallant 114, Sabufly 109, Joe Dingo 112

THIRD RACE—Four half furlongs:
Gloria Mundi 111, Miss Nodak 111, Rose's Date 111, Quillo Maid 119, Grimtick 111, Tonys Bee 119, Fashion News 111, Triple Haste 111, Grades Great 119, Kunee 119, Lil Tiger 116

FOURTH RACE—Six furlongs:
Program 113, Isadevil 108, Vici's Sin 116, Inconstant 119, Didumenow 108, Chalon 116, Mr Pilate 108, Owing 113, My Alibi 111, Trail Me 114, Pantano 113, Shine Boy 119, End to End 113, Florence House 113, Seashore 116

FIFTH RACE—Six furlongs:
Bold Maid 116, Mary Be Good 119, A-Little Dervish 113, Hug-Me-Tight 116, Tulle 111, A-Heart Strings 113, Dancing Honey 116
A—Entry

SIXTH RACE—Six furlongs:
Pahala 110, Our Claude 115, My Urchin 117, Manheim 115, A-Lolly Dear 110, Top Turrett 119, Foxie Green 112, Haughty Miss 110, Tar Flat 115, Ahba's Bull 115, Quiz Row 119, Reprieve 115, A-Dina Bam 105
A—Entry

SEVENTH RACE—Mile & sixteenth:
Wild Glory 109, Stormy Cloud 113, Contribution 120, Mac 114, Miss New Year 108, Candler 110

EIGHTH RACE—Mile and sixteenth:
The Arch 119, Full Sweep 112, Mister Kenty 120, Slot Machine 120, Chifaldo 120, [illegible], Toubo Did 115, Colonel Dante 115, Puel 115, Sky Rings 111, First Life 112, Revels 106, Wheat Hauler 112, [illegible], Little Rolly 112, Jack Snooper 115

SUB RACE—Six furlongs:
Craigbell 103, Terry's Man 116, Ourstorm 116, Bullreward 113, Rockomme 113, Time on Time 108, Mohair 113, George Did 113, Sir Jay 116, Black Silk 108, Air Glory 113, Air Jet 113, Gallwest 113, Lighted Way 113, New Leaf 108, High N Mighty 111

BOWIE

FIRST RACE—Seven furlongs:
Chericaper 120, Imahopin 108, Chadace 120, Hells Flame 117, Frankfort King 120, In-the Market 115, Lefty Clarke 120, Bright Pass 120, Big Spike 113, Miss Fox Trail 110, Glimpse O. 122, Santa Scala 115, Pilate's Star 120, Tessina 115, Problem Lad 115, The Teller 120

SECOND RACE—Mile and sixteenth:
Nora's Bonnet 104, Temm 117, Partition 114, Nate Herzfeld 109, Bo Mowiee 114, Sir Cross 120, Cactus Foot 120, Stroll 104, Beau Koo 109, Be Lovely 104, Regal Glad 109, Mom's Choice 109, Hardiness 117, Little Rocket 109

THIRD RACE—Six furlongs:
Snowflares 116, Hay Edy 107, Barbareba 111, La Fortuna 111, Gnu 116, Mr. Snoop 112, Nicodem 117, Sandvar 116, Ritbred 114

FOURTH RACE—Four and half fur.:
First Helping 117, Ivachance 117, Rejane 117, Bright Crown 117, Murph's Deb 117, A-Mid Admiral 117, Surprise Story 117, Margot Miss 117, Helen Grayson 117, Elgeoan 112, A-Nantucket 117, Our Ace 117, Sunday Encore 112, Jay A. Bee 117, Chesna N. 117, Grand Graphen 117
A—Entry

FIFTH RACE—Six furlongs:
Quaker Meeting 105, Delphy 114, Cross Bones 112, Columcille 115, Timber Topper 105, Third Ace 116, Innisfree 108, Pnut Vendor 112, Helen Maisel 109, Halorette 111

SIXTH RACE—Seven furlongs:
A-Cover Off 114, Santa Do 111, Clover's Pride 111, Direct Tint 114, B-High Traffic 111, Yashmak 111, Spinakeal 112, Fair Bit 106, B-Sac Squaw 106, Lorena H. 106, Will To Win 109, Marble Hall 111, A-Heureu 112
A—Entry
B—Entry

SEVENTH RACE—Mile & sixteenth:
Flag Request 109, Sassy Chick 109, [illegible], [illegible], A-Tinsel 104, Delove 111, Daralet 114, Fighting Gal 107, Omen 107, Royal Freedom 109, Thiercelin 107, [illegible], Buddie Sweep 113, Nine Rose 104
A—Entry

EIGHTH RACE—Mile and eighth:
No Lien 120, Montfaucon 119, Gypsum 112, Sun Tony 114, Bill Ross 116, Croton Boy 109, Ernie O. 117, Racket 117, Reunion 117, Demavend 111, Scoreless 111, Listen To Me 117, Gates Mills 122, Fulgura 116, Copa-Tip 104

Victoria Daily Times

The Home Paper
TELEPHONE B3131
NIGHT
Circulation (to 8 p.m.) --- B 3131
Classified (to 8 p.m.) ---- B 3131
Night Editor (to 11 p.m.) - B 3135

VICTORIA, B.C., WEDNESDAY, APRIL 1, 1953—24 PAGES

PRICE: 7 CENTS SATURDAY, 10 CENTS

...ster Bonnet Is Bo...est Easter Bonnet?

...er a Bit Too Daring, What?

Mmm . . I'm Top Heavy With Roses

This Is Just Plain Silly!

Ahah! On Me, It Looks Good!

...the littlest lady has her problems when it comes ...oosing a new hat for the Easter parade, and ...ear-old Joann Frumento is no exception. Times ...grapher Bill Halket uses mirror-eye views to show how she made up her mind. Joann is daughter of Mrs. Pat Frumento, 1147 Newport Avenue. (Times photos by Bill Halkett.)

Churchill, Molotov Hail Korea PW Plan As New Peace Hope

PEACE MOVES AT A GLANCE

By THE ASSOCIATED PRESS

LONDON—Prime Minister Churchill tells Commons Communist proposals "seem to offer a new hope" for ending Korean War.

MOSCOW—Foreign Minister V. M. Molotov pledges Soviet help in promoting Korean truce on basis of Red China proposals.

MUNSAN—Gen. Mark Clark says first step to truce must be exchange of sick and wounded prisoners, but "we're making all preparations and will be ready to go."

UNITED NATIONS—Russia and India move to speed debate on Korean question; delegates view truce move as major step in Soviet Union's new peace offensive.

WASHINGTON—U.S. officials rule out possibility of compromise on principle of no forced repatriation of prisoners; most spokesmen hopeful Reds are ready to end war on acceptable terms.

MUNSAN—Rear-Admiral John C. Daniels named to head UN liaison group on exchange of prisoners.

PANMUNJON—Second meeting of liaison group takes place since talks resumed.

Commons Cheers PM's Favorable Reaction

LONDON (CP)—Prime Minister Churchill told a cheering House of Commons today that Communist China's latest proposals "seem to offer a new hope" for ending the Korean war.

Churchill said the formula suggested by Chou En-lai, China's premier, "appeared not inconsistent" with Britain's principles.

Earlier the premier had touched on the wider subject of possible talks between himself, President Eisenhower and Russia's Georgi Malenkov.

He welcomed Russia's apparent desire to improve relations with the West but advised the House to await results before pressing for talks.

On the Korean issue, he said Chou's new proposals seem in line with Foreign Secretary Eden's declaration to the United Nations Nov. 11 against forcible repatriation of Korean prisoners.

Churchill recalled that when the armistice negotiations were suspended October 8, the United Nations delegations announced its willingness to resume them "when the other side were prepared to accept one of the outstanding United Nations proposals or to put forward a constructive counter-proposal of their own."

"This situation seems now to have arisen," Churchill said.

After quoting from the March 30 broadcast in which Chinese Premier Chou En-lai proposed immediate repatriation after the cessation of hostilities of all prisoners of war insisting upon it, and handing over the remainder to a neutral state, Churchill said:

"These developments, if not spoiled, certainly constitute a considerable event. They seem to offer a new hope for a solution of the prisoners-of-war difficulty and for a cessation of the fighting in Korea for which we and our allies have striven so earnestly and so long. . . ."

Molotov Blesses Chou En-lai's Plan

MOSCOW (AP) — Foreign Minister Vyacheslav Molotov today said the Soviet Union supports fully the proposals by Communist China for the exchange of sick and wounded prisoners of war in Korea.

Molotov's statement said:

"There can be no doubt that the peoples of the whole world and all people who are permeated with an honest striving to bring an end to the war in Korea and assist in the strengthening of peace and security of the peoples of the Far East and the entire world, will approve this proposal with warm sympathy and will give it full support."

He continued: "The Soviet government recognizes the full justice of this proposal of the government of the Chinese People's Republic, of the government of the Korean People's Democratic Republic and expresses its readiness to fully assist in its realization."

Molotov called also for the admission of the Chinese People's Republic to the United Nations.

Molotov said "it is natural that the United Nations organization could do more in relation to an armistice and cessation of war in Korea if there were among its membership lawful representatives of China and Korea."

Molotov's statement was the first official Soviet comment on the latest Korean developments. It appeared in the form of a foreign ministry announcement issued through the official Soviet news agency Tass and broadcast by Moscow radio.

There have been two proposals—one from north Korea for the exchange of sick and wounded prisoners, and another from Chou En-lai in Peiping for the repatriation of other prisoners of war. Under the latter proposal prisoners unwilling to return home would be handled by neutrals.

Molotov said that the Chinese proposal on repatriation "gives an opportunity to solve justly the question of the repatriation of war prisoners and removes the remaining barriers to realization of an armistice in Korea."

Molotov said "of course the question of repatriation of war prisoners as a whole must also be decided in correspondence with the clauses of the Geneva Convention on which the Soviet government, as also the governments of the Chinese People's Republic and the Korean People's Democratic Republic, naturally insist.

"However, neither the lengthy talks in Panmunjom nor the frequent discussion of this question at the general assembly of the United Nations, as is well known, gave positive results."

Molotov added: "Inasmuch as this question remains the only disagreement between the warring sides in Korea, which stood athwart the pathway of agreement on an armistice, the Chinese People's Republic and the government of the Korean People's Democratic Republic, guided by a striving for attainment of peace and for bringing an end to the war in Korea, made a new step toward final solution of this question."

'Keep Whittling' Mayor Insists

Harrison Will Ask Council Reconsider 56½-Mill Rate Set at Tuesday Meeting

Mayor Claude Harrison said today he is not satisfied with a 56½-mill tax rate set for the city Tuesday.

He will ask council at its next meeting, April 9, to consider cutting the rate by a half mill.

The mayor, with Aldermen Robert Macmillan, Brent Murroch and Percy Scurrah, voted against a motion approving the 56½ rate Tuesday. (See page 3.)

"People are paying more taxation on property than last year even at the same tax rate, because of the increase in assessments," the mayor said. "I feel we can cut another half a mill."

City Manager Cecil Wyatt had presented figures calling for a 56 mill rate Tuesday, but by a 6-4 vote council approved a motion of Ald. Don Smith that the rate be 56½ and a greater contingency fund provided.

"There is the continual suggestion that we scratched everything to the bone last year but we didn't," said the mayor. "We still had a surplus of $311,000. Money was provided and not spent."

While that surplus, which is $47,000 greater than the 1951 surplus, aids this year's budget, the mayor felt more accurate cutting on the '52 budget would have resulted in a lower mill rate that year and not so much of a surplus carried into '53.

The mayor will present his request to the next regular council meeting, April 9.

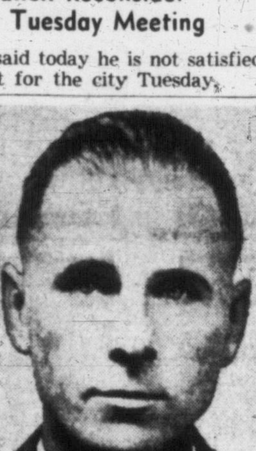

Sentenced to Die

Appeal will be filed by defense counsel for Walter Pavlukoff, 30, sentenced to hang June 23. Jury of 10 men and two women deliberated three hours and 15 minutes at Vancouver last night before convicting Pavlukoff of killing Vancouver bank manager Sydney Petrie during armed hold-up of Bank of Commerce's Kitsilano branch Aug. 25, 1947. High on RCMP's list of 10 most wanted Canadian criminals, Pavlukoff was arrested, without struggle, near Toronto in January after police had been tipped off by a neighbor.

Maundy Thursday Money to Bear Queen's Likeness

LONDON (AP)—The Queen personally will hand the first coins of the realm to bear her effigy to 54 loyal subjects tomorrow.

Twenty-seven elderly men and 27 elderly women each will receive silver pence worth two shillings, three pence (31 cents) from the Queen as a part of their gifts at a Maundy Thursday service at St. Paul's Cathedral.

Since 1754 it has been a custom for the British sovereign to give money on Maundy Thursday, the Thursday before Easter, to as many poor of both sexes as there are years in the sovereign's age.

TRIPLETS FOR GRANNY

BRIGHTON, Eng. (AP) — Mrs. Ivy Spencer, a 48-year-old grandmother, gave birth to girl triplets Tuesday night.

Calm Christie Keeps Silent Before Court

LONDON (AP) — An owl-eyed clerk charged with murdering his wife and under questioning about the sex-thrill strangling of at least five other women appeared briefly in a crowded court today. He was ordered jailed for another week.

Gaunt, 55-year-old John R. H. Christie seemed nonchalant—even bored—with the eight-minute proceedings in the London magistrates court. His only outward sign of emotion was his pale brow. He made no statement.

Throughout the hearing he kept his left hand in the trouser pocket of his shabby but well-brushed grey tweed suit.

The prisoner was heavily guarded by police and detectives. Outside the court, a crowd strained against police lines or queued for the few available public seats in the courtroom.

There was a mad rush for seats when the courtroom doors opened.

Scores of other persons filled the windows of nearby homes and apartments, craning for a view of Christie's coming and going.

Admiral Represents UN in POW Talks

TOKYO (UP) — United Nations and Communist liaison officers met at Panmunjom today, but an American army spokesman said "nothing important was transacted."

Maj. Riley V. Jackson, Sumter, S.C., confirmed the meeting—the second in two days since the Chinese Communists and North Koreans made proposals to resume truce negotiations.

"Nothing important was transacted," Jackson said. He added that today's meeting "had nothing to do with the main negotiations" but did not clarify whether he referred to the exchange of sick and wounded prisoners or the main truce talks.

Gen. Mark Clark prepared his UN team to negotiate the sick and wounded prisoner exchange by naming Rear-Admiral John C. Daniels, Bryn Mawr, Pa., to head the liaison group.

Clark was in Korea on an inspection tour with Army Secretary Robert Stevens when he announced he had named the 53-year-old admiral to head the UN group.

Only patrol clashes and minor air actions were reported from the Korean fighting front today as UN troops waited for word on the truce talks.

"Ground fighting came to a near-standstill," Clark's headquarters announced here.

BURNT BEES FEATURE HAIR-RAISING TALE

READING, Pa. (AP)—Mayor James B. Banford, who says he's been as bald as an Easter egg for 20 of his 45 years, has new hope today for a crop of fuzz—or something better.

Banford said he had received from Donald Gates, an Albright University professor, a "sure cure" formula for baldness uncovered by Gates in thumbing through a book published in 1742.

The formula's ingredients: Two ounces of boar's grease, one dram about 60 grains by present apothecary weight of ashes of burnt bees, one dram of ashes of southern wood, one dram of juice of white dilly root (the dilly is a small hardwood tree found in Florida), one dram of oil of sweet almonds, and six drams of pure musk.

"I think I can get hold of those other things," said Banford, "but what's worrying me are those burnt bees."

...oma TV ...ion Will ...le Power

...MA (AP). — Manager ...ggens of KTNT-TV here ...ay the station has been ... permission to more ...ple its video power.

...ederal Communications ...ssion said the station ...ncrease power from 29.5 ...8 kilowatts on channel ...und power will be in... in proportion, Higgens ...

...ave no indication when ...eased power would come ...fect but said equipment ...pected in several weeks. ...station will be the state's ... powered licensed TV ... with the new power ...Higgens said. It is the ...bia Broadcasting System ...basic Puget Sound outlet.

...Year-Old Boy ...owns in Oyster ...er Mill Pond

...rk Oscar York, 13, Oyster ... drowned when he fell into ...yster River pond Tuesday ...noon, RCMP headquarters ...ctoria reported today.

...lice said the body was re...red by the boy's father, ...les York. The drowning ...rred in a pond on the river ...ront of a sawmill operated ...Mr. York. A coroner's in...y was being held.

Milk Price Decontrol Order Hit By Winch

CCF Leader Says Move Unconstitutional; Would Suggest 'Political Advantage'

Decision of Premier W. A. C. Bennett to go ahead with plans for an early decontrol of milk prices despite dissolution of the Legislature was protested today by CCF leader Harold Winch as "unconstitutional" and a move to bring about political advantage.

The price decontrol would have to be made by order-in council of the cabinet.

Mr. Winch argued that constitutional procedure allows a cabinet, after government defeat, to carry on only in a "caretaker" capacity, and expressly prohibits use of orders-in-council to bring in (1) matters which were controversial before the government's defeat, (2) matters of new policy, (3) or matters which might give their party political advantage.

Decontrol of milk prices, he pointed out, was the subject of much debate on the floor of the House, and also could be regarded as a move to bring about political advantage.

"All the Social Credit cabinet can do, or any other cabinet in such a position, is deal with routine matters and general business until the people have expressed their will," he said.

He added that all British constitutional authorities were in agreement on this point.

In announcing proposed decontrol, Premier Bennett said just when controls would be lifted was something for the milk board to decide, but acknowledged May 1 as the tentative date.

Swede Agrees To Become UN Sec.-General

STOCKHOLM (Reuters) — Dag Hammarskjold, Swedish deputy foreign minister, said today that he will accept the post of United Nations secretary-general.

UNITED NATIONS, N.Y. (AP)—With Andrei Vishinsky on hand for the first time since his return from Moscow, the security council broke its long deadlock Tuesday over a successor to Trygve Lie and nominated Dag Hammarskjold, Swedish deputy foreign minister, to fill the post.

Announcement of his selection was the first anybody outside the council knew that he was even being considered.

Hammarskjold now must be confirmed by the general assembly, considered a certainty. As soon as the council acted, Assembly President L. B. Pearson of Canada notified the Swede of his nomination and asked him to accept.

His choice was a complete surprise, not only to non-council delegations but to him and his colleagues in the Swedish government as well. In Stockholm, both Hammarskjold and his premier, Tage Erlander, said there had been no preliminary contacts made on the matter.

WIRE BRIEFS

Gas Price War

MONTREAL (BUP).—Gasoline prices have been slashed by up to seven cents a gallon at scores of Montreal and district service stations and a full-scale price war is imminent, the Retail Merchants' Association said today.

20 Mau Mau Killed

NAIROBI, Kenya (Reuters).—More than 20 Mau Mau terrorists have been killed in a battle with government forces raging today near Nairobi, according to reports reaching here.

Labor Holds U.K. Seat

STOKE-UPON-TRENT (CP).—Labor retained its seat in the House of Commons for Stoke-upon-Trent today by winning its second by-election in two days to fill vacant Labor seats.

Conservatives hold an overall majority of 20 in the Commons.

British Rails Seized

GUATEMALA CITY (CP).—The government has seized the assets of the American and British-owned international railroad of Central America in lieu of a disputed claim of $3,500,000, it was disclosed today.

CROSSWORDS ANSWER Page 12

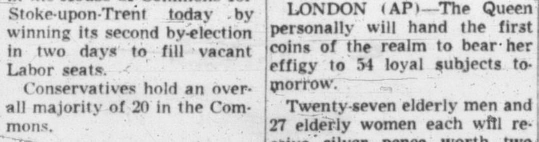

Wonder if this Chinese offer'll turn out t' be th' truce, th' whole truce an' nothin' but th' truce?

* * *

Asked m' Cousin Zeke who th' moon-made maniac wuz. Sed he hadn't been readin' th' political news lately.

* * *

Guess th' late gov'mint'd take a dim view o' Easter hats. Hardly an example o' economy an' efficiency.

Index to Inside Pages

	Page
...y Mill Rate Stays at 56½	3
...uncil Approves New Point Ellice Bridge	2
...A Federation Wants Per Capita School Grants	23
...les Tax Criticized in Federal House	23
...outh Admits to Five Murders	3
...morial Service Packs Cathedral	5
...C.'s Comptroller-General Retires	5
...CMP "Most Wanted" List Helps Trap Criminals	3
...tails Given of Socred Move for Greater Ottawa Aid	13
...w Victoria Judge Welcomed Home By City Barristers	13

...ge of Greatness	19	Classified	18	Radio and TV	19
...	19	Comics	17	Roberts	13
...Life	11	Dr. Jordan	17	Sports	8 and 9
...sk The Times	13	Easter Story	13	Stott	2
...oyd	8	Entertainment	11	Why Grow Old?	16
...ridge	18	Financial	6	Women, 14, 15,	16
...rock	4	Island Digest	11	Penny Saver	14